

MEL BAY PRESENTS

# JAZZ

## Guitar Ensembles

Level 1

# GUITAR 3

**Chris Buzzelli**

**Dave Frackenpohl**

**Barry Greene**

**Adrian Ingram**

**Steve Schenkel**

## CONTENTS

THE FOUR OF US .....	2
SAMBA No. 1 .....	3
STYLIN .....	4
SWING IT .....	6
THE UNICORN AWAKES .....	7

© 2004 BY MEL BAY PUBLICATIONS, INC., PACIFIC, MO 63069.

ALL RIGHTS RESERVED. INTERNATIONAL COPYRIGHT SECURED. B.M.I. MADE AND PRINTED IN U.S.A.

No part of this publication may be reproduced in whole or in part, or stored in a retrieval system, or transmitted in any form or by any means, electronic, mechanical, photocopy, recording, or otherwise, without written permission of the publisher.

Visit us on the Web at [www.melbay.com](http://www.melbay.com) — E-mail us at [email@melbay.com](mailto:email@melbay.com)

# THE FOUR OF US

FOR FOUR GUITARS

STEVE SCHENKEL

GUITAR 3

STRAIGHT 8TH FEEL ♩ = 120

A

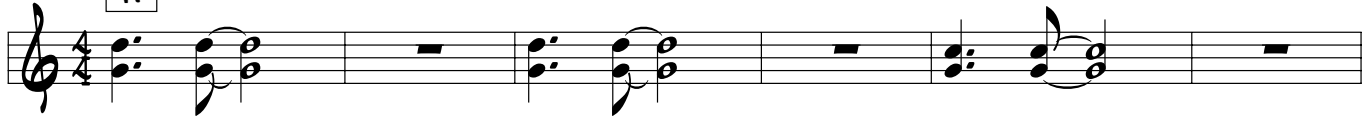

7

B

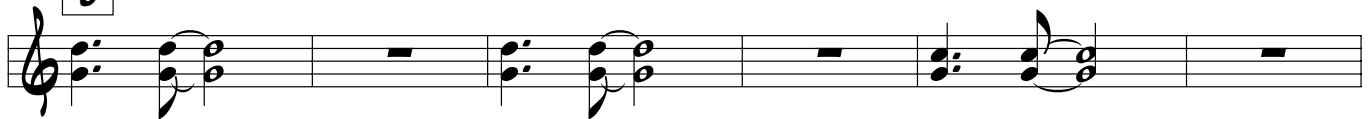

13

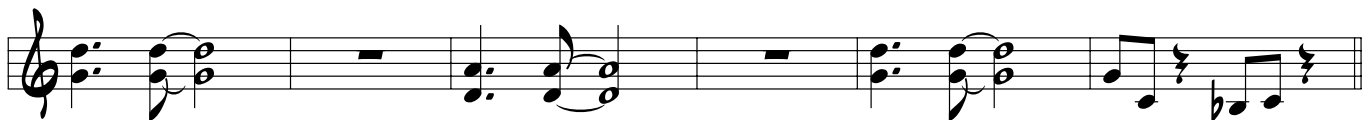

19

C

# SAMBA #1

FOR FIVE GUITARS

ADRIAN INGRAM

GUITAR 3

$\text{♩} = 76$

A

B

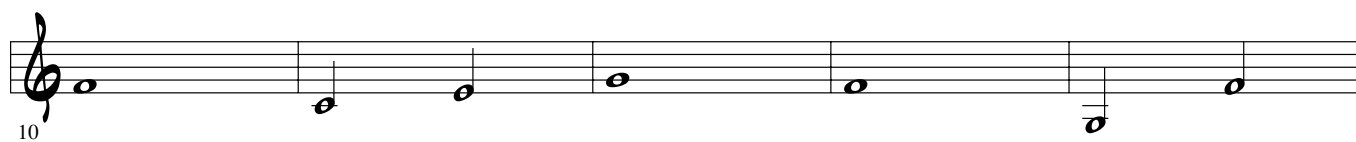
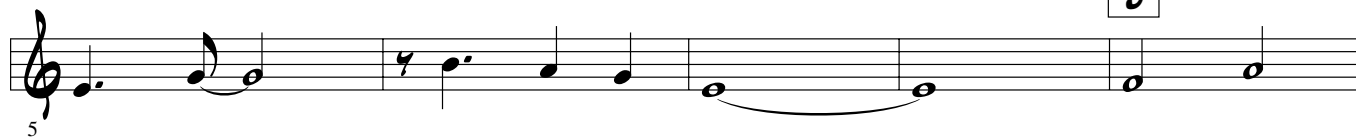

C

1.

2.

# STYLIN'

### GUITAR 3

**DAVE FRACKENPOHL**

SWING ♩ = 108

17

2.

8

23

28

Example 10-10 Exercise 1

32

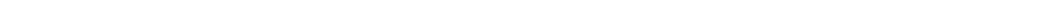

37

To CODA

38

39

40

41

43

1.

2.

48

54

60

E

66

70

75

F

79

D.S. AL CODA

86

CODA

90

# SWING IT

FOR FOUR GUITARS

GUITAR 3

BARRY GREENE

**A** ♩=100-110

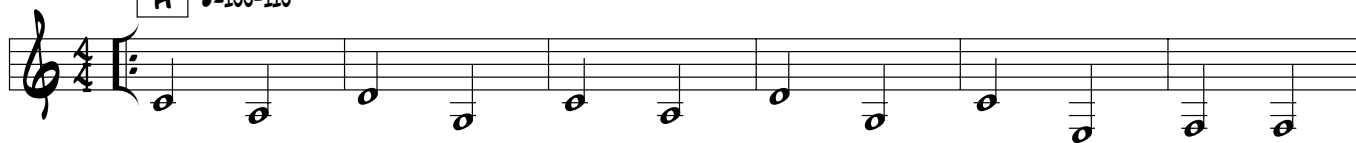

# THE UNICORN AWAKES

### GUITAR 3

## FOR FIVE GUITARS

CHRIS BUZZELLI

**STRAIGHT 8TH'S ♩ = 100-120**

**A**

**B**

உ

25

[illegible]

**FINE**

[illegible]

AD LIB RHYTHM

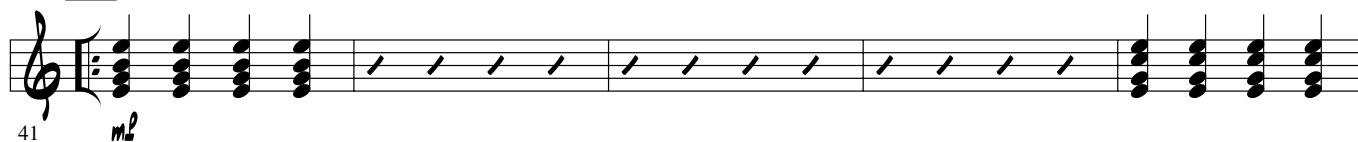

41

*mf*

46

51

56

61

65

69

73

D. C. AL FINE