SACRED HYMNS FOR VIOLIN

by Burton Isaac

© 2000 BY MEL BAY PUBLICATIONS, INC., PACIFIC, MO 63069.
ALL RIGHTS RESERVED. INTERNATIONAL COPYRIGHT SECURED. B.M.I. MADE AND PRINTED IN U.S.A.
No part of this publication may be reproduced in whole or in part, or stored in a retrieval system, or transmitted in any form or by any means, electronic, mechanical, photocopy, recording, or otherwise, without written permission of the publisher.

All arrangements contained in this collection © 2000 Mel Bay® Publications, Inc./BMI, Pacific, MO 63069. All rights reserved.

Visit us on the Web at www.melbay.com — E-mail us at email@melbay.com

Contents

	Score	Violin
Prelude Medley	3	3
Rock of Ages, Cleft for Me	10	6
Communion Medley	13	8
Take My Life	19	10
The Day of Resurrection	22	11
This Is My Father's World	25	12
An Easter Medley	28	13
To God Be the Glory	36	16
We Gather Together	40	18
O Store God	43	19
Jesus, Priceless Treasure	46	20
Postlude Medley	49	21

Prelude Medley

O, Worship the King

Johann Michael Haydn
(1737-1806)

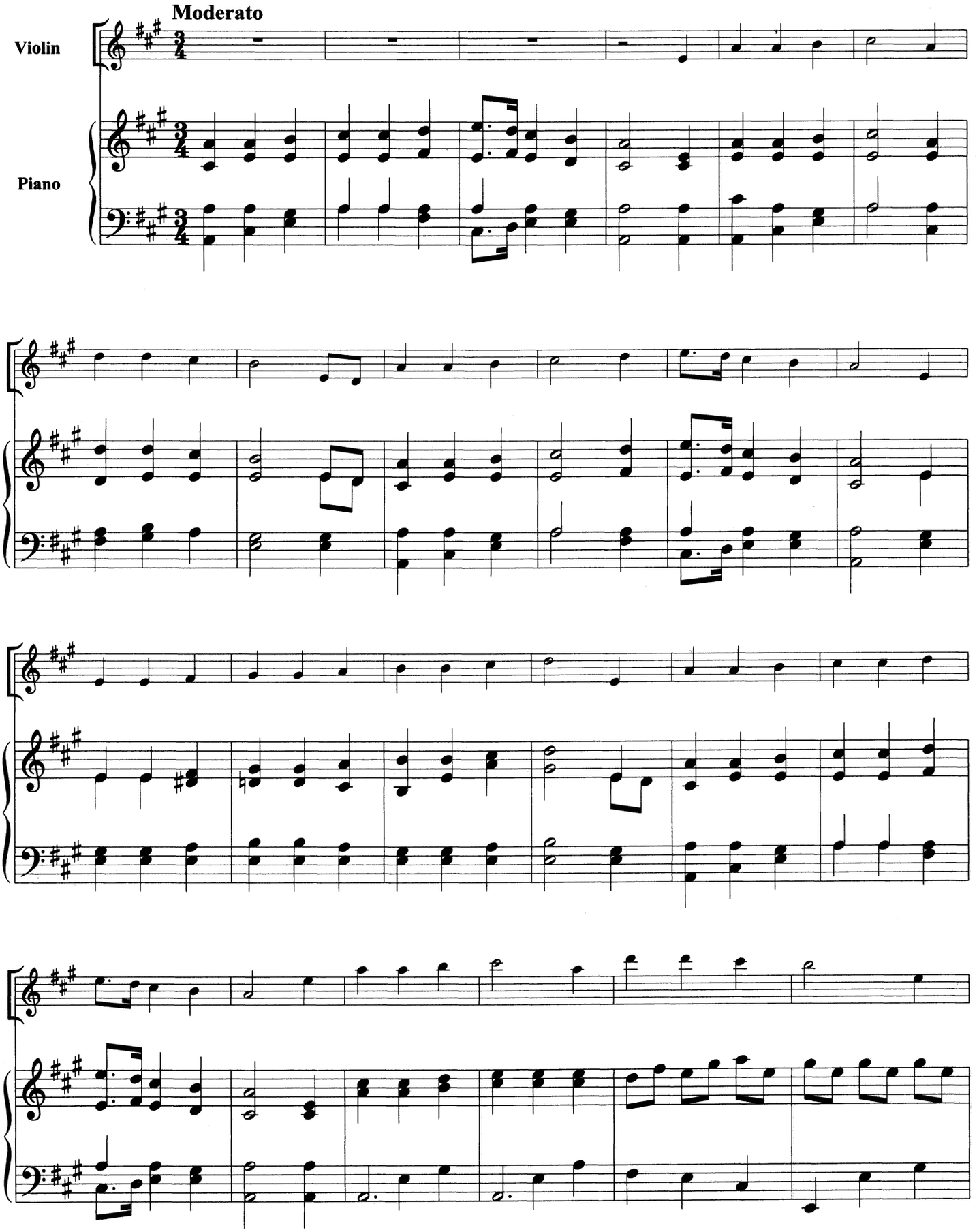

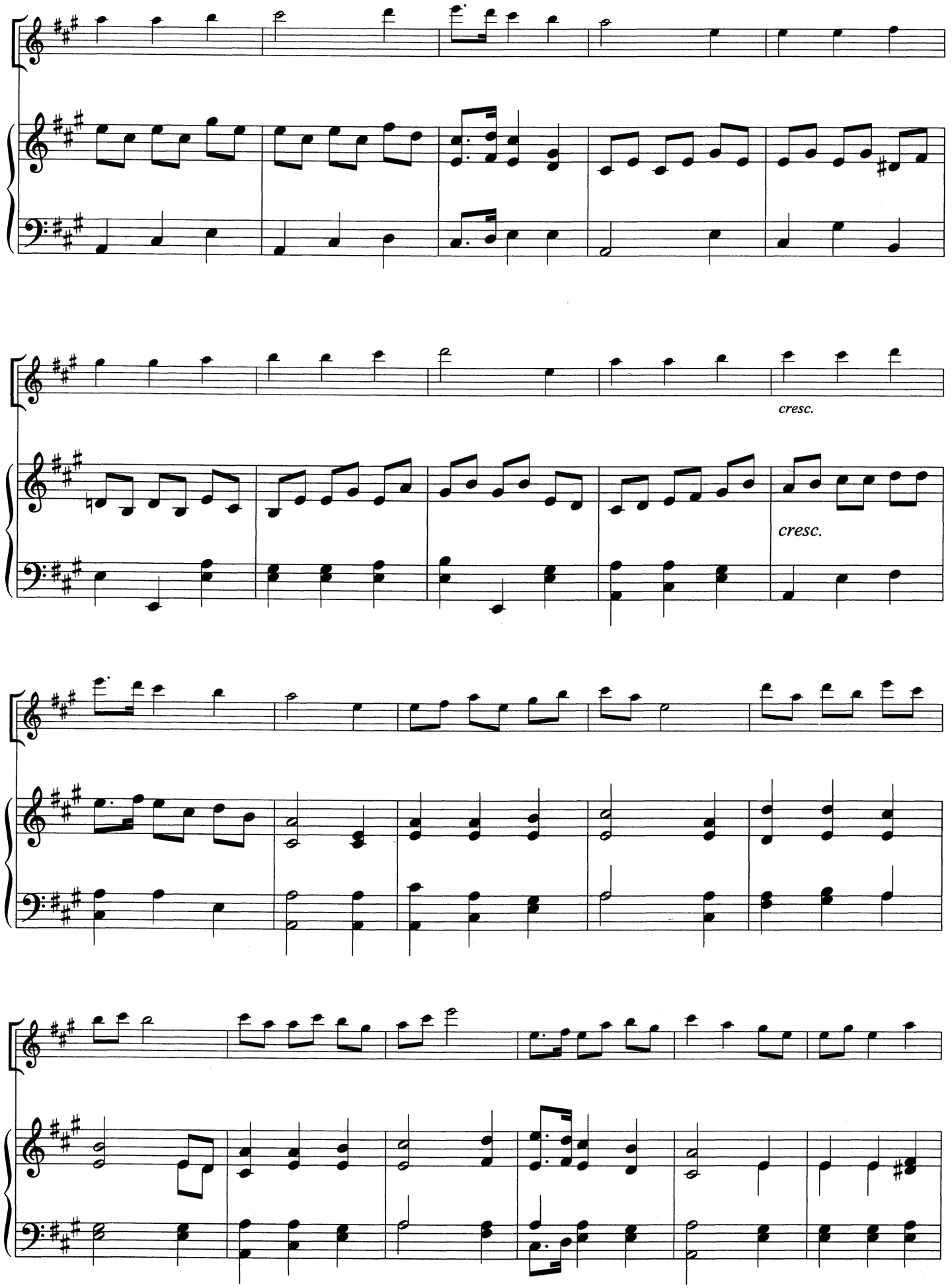
cresc.
cresc.

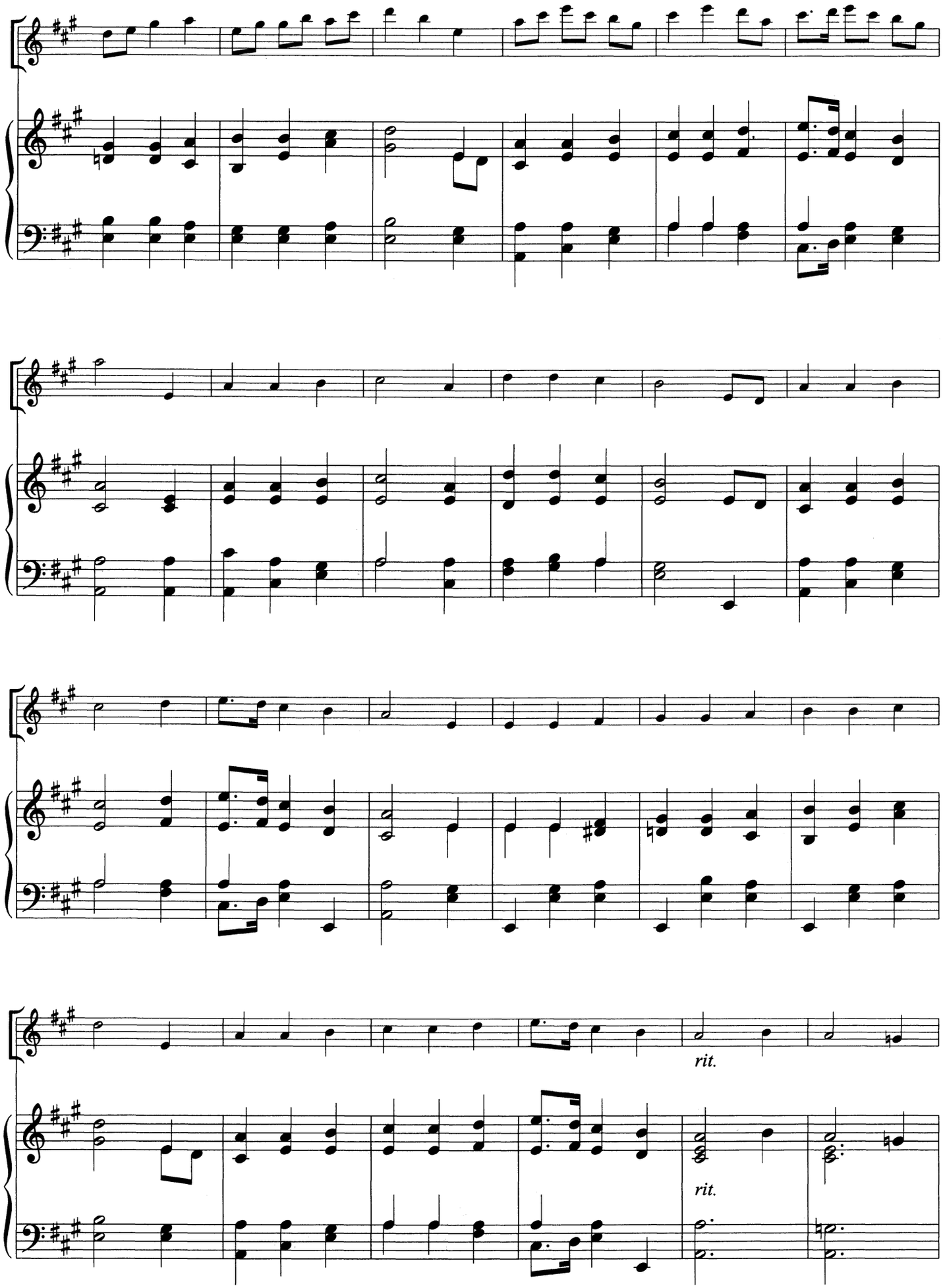
rit.
rit.

Stand Up and Bless the Lord

William Crotch
(1775-1847)

A Tempo

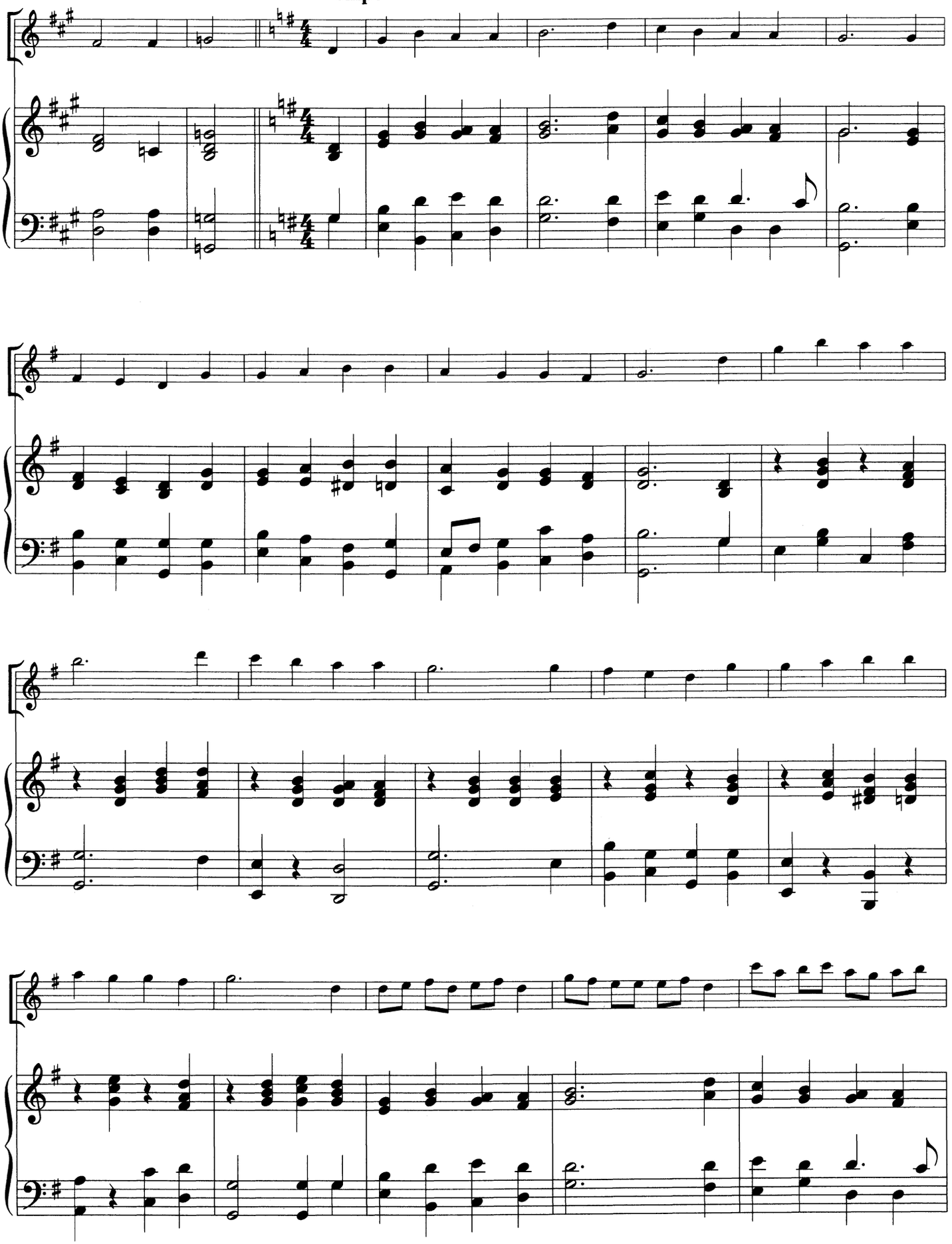

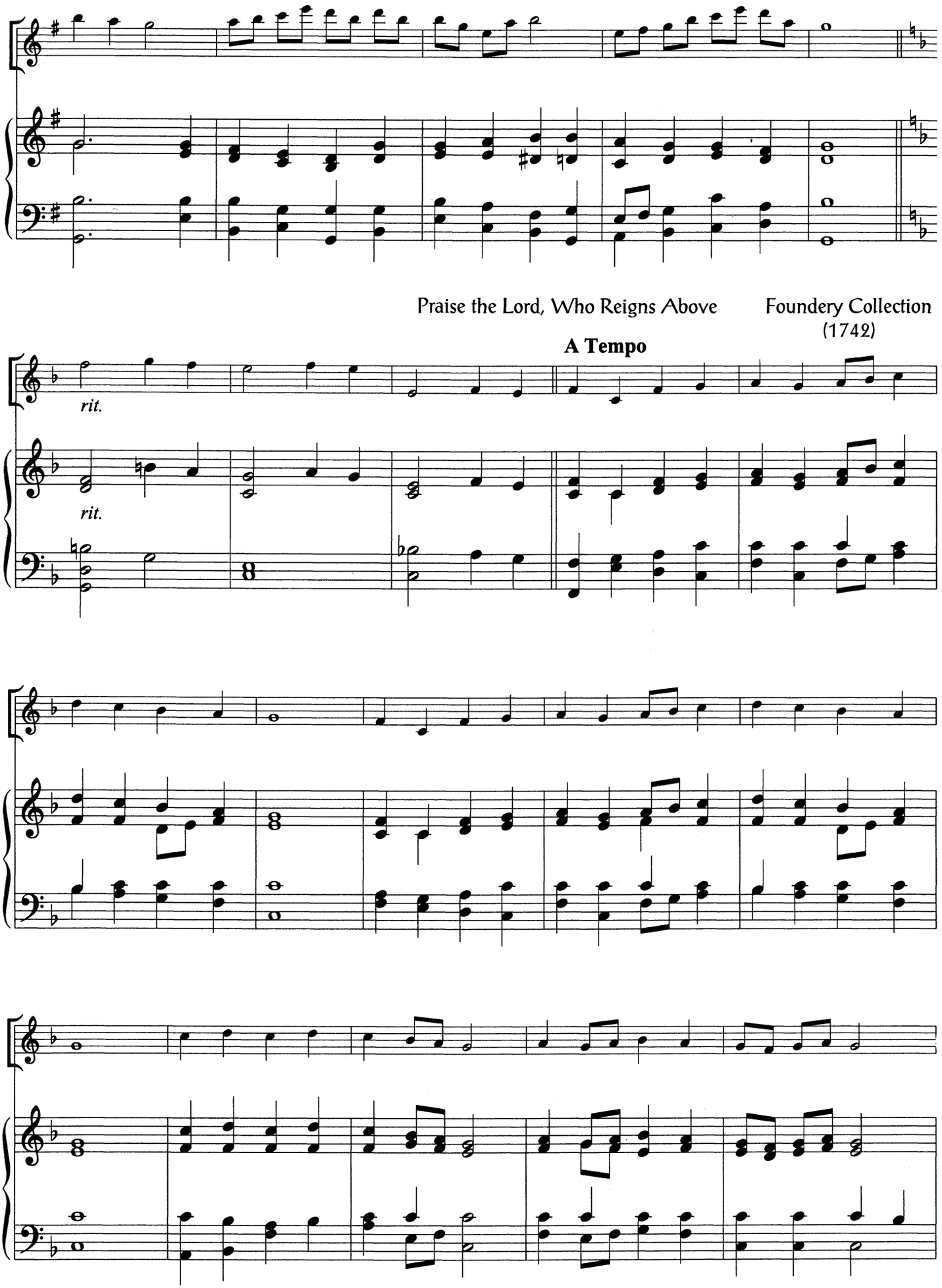
Praise the Lord, Who Reigns Above
Foundery Collection
(1742)
A Tempo
rit.
rit.

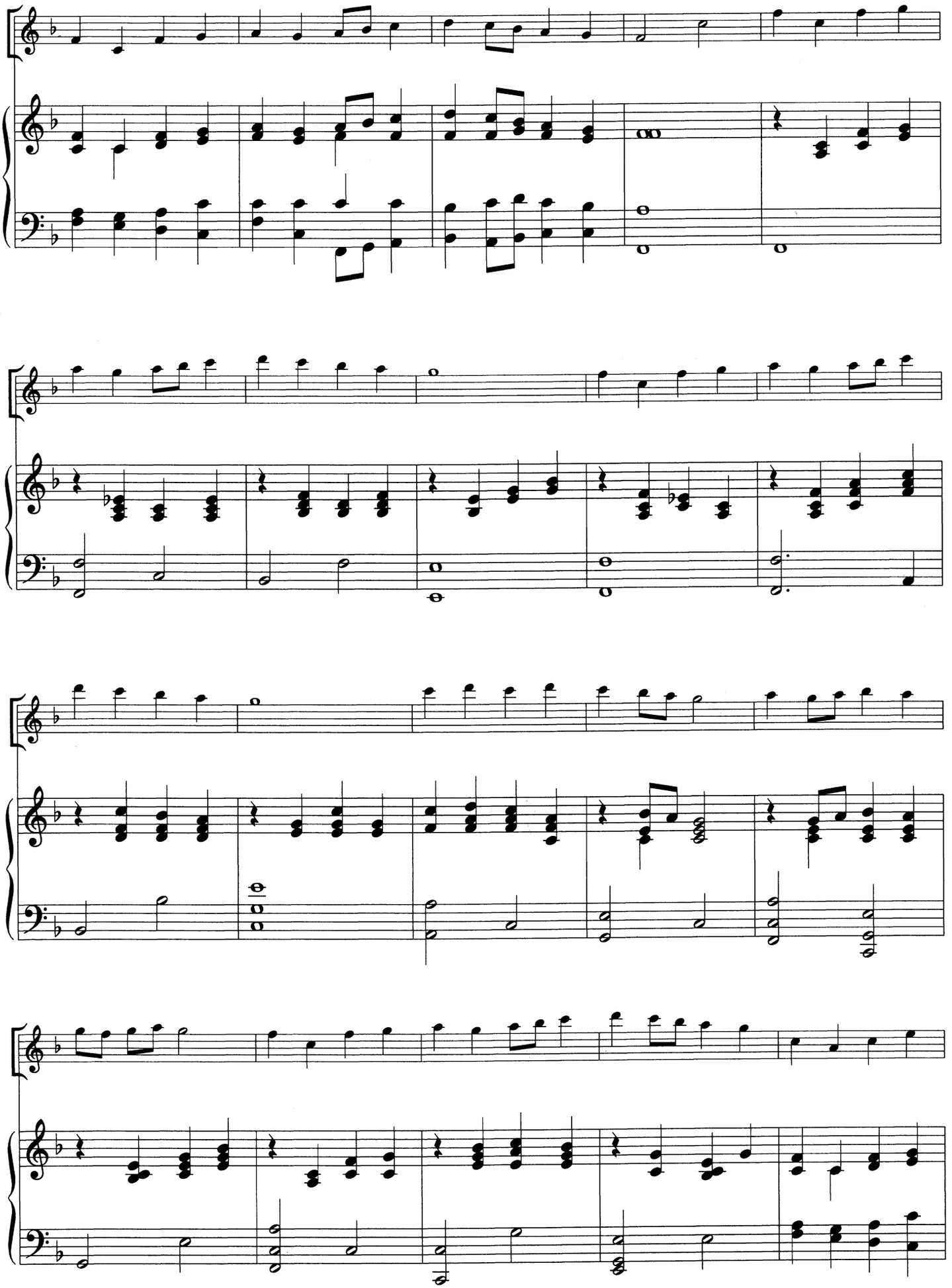

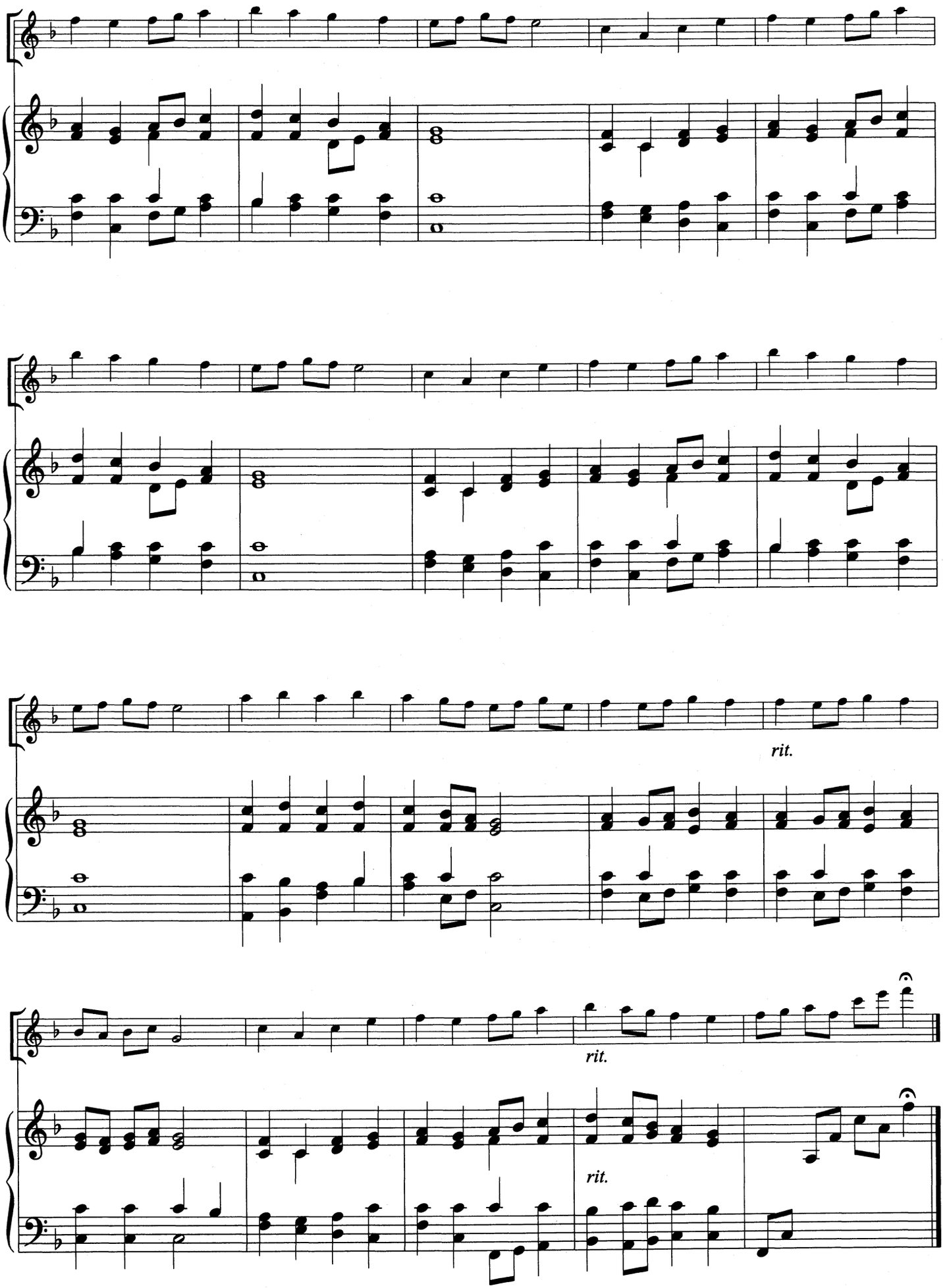
rit.
rit.
rit.

Rock of Ages, Cleft for Me

Thomas Hastings
(1784-1872)

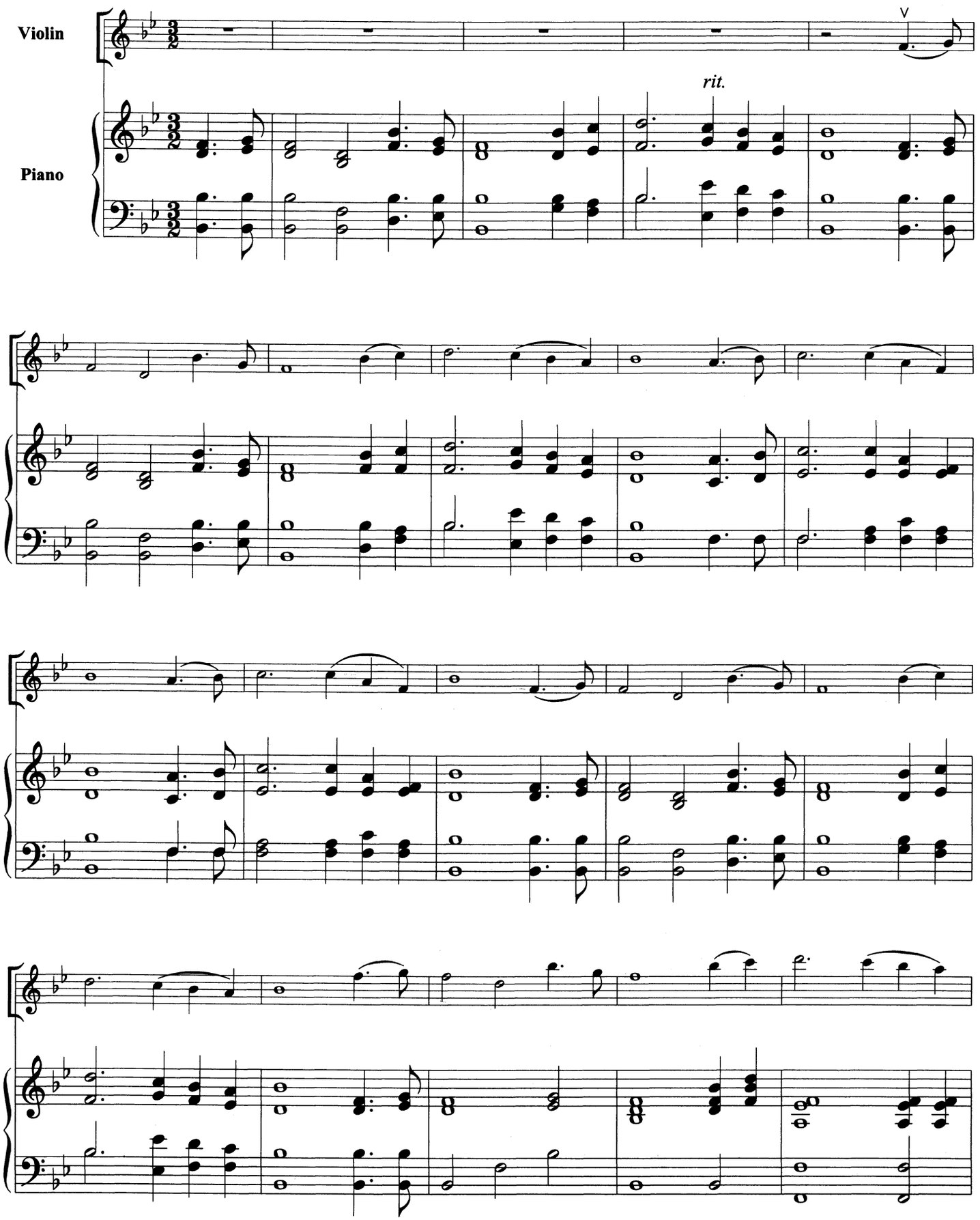

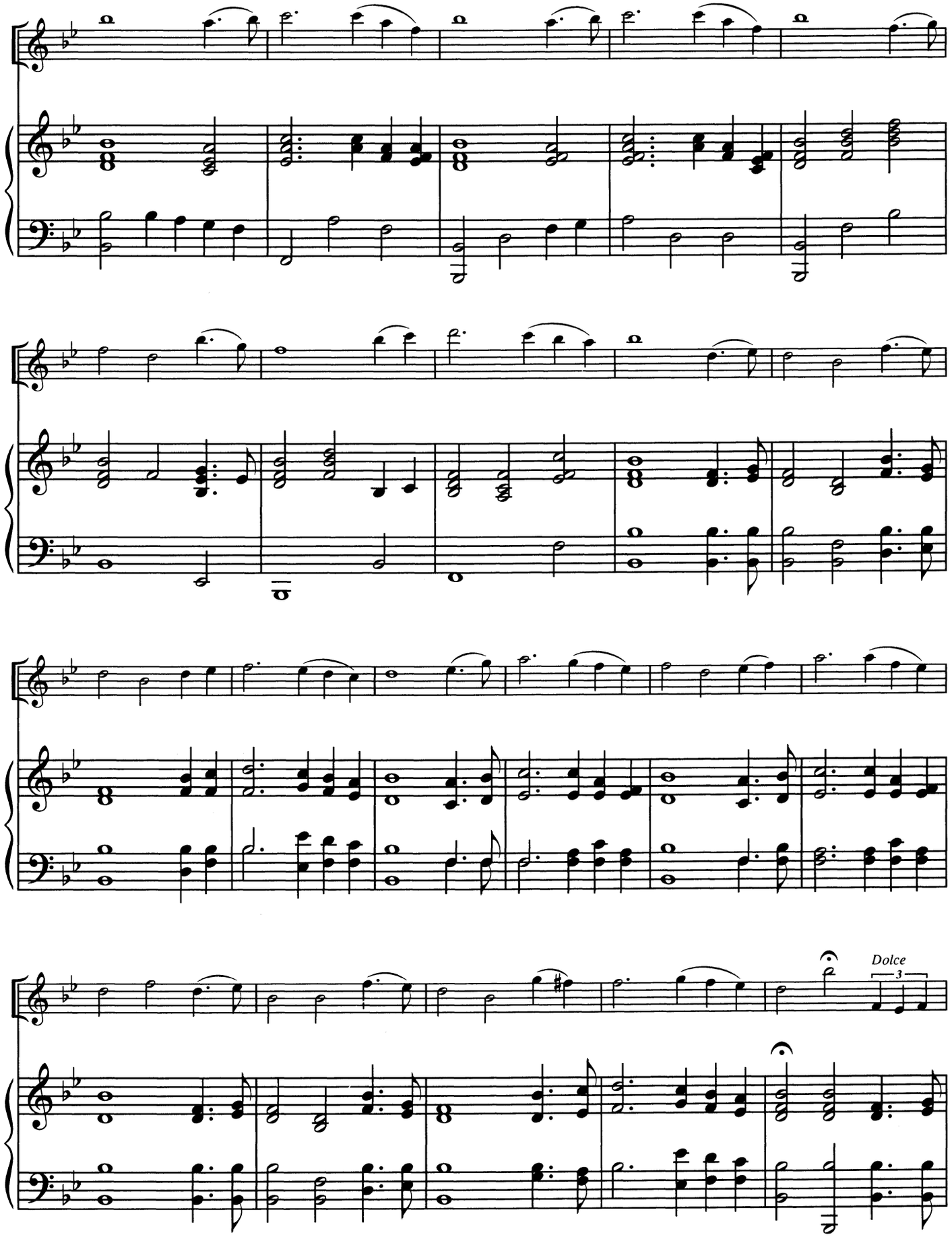
Dolce
3

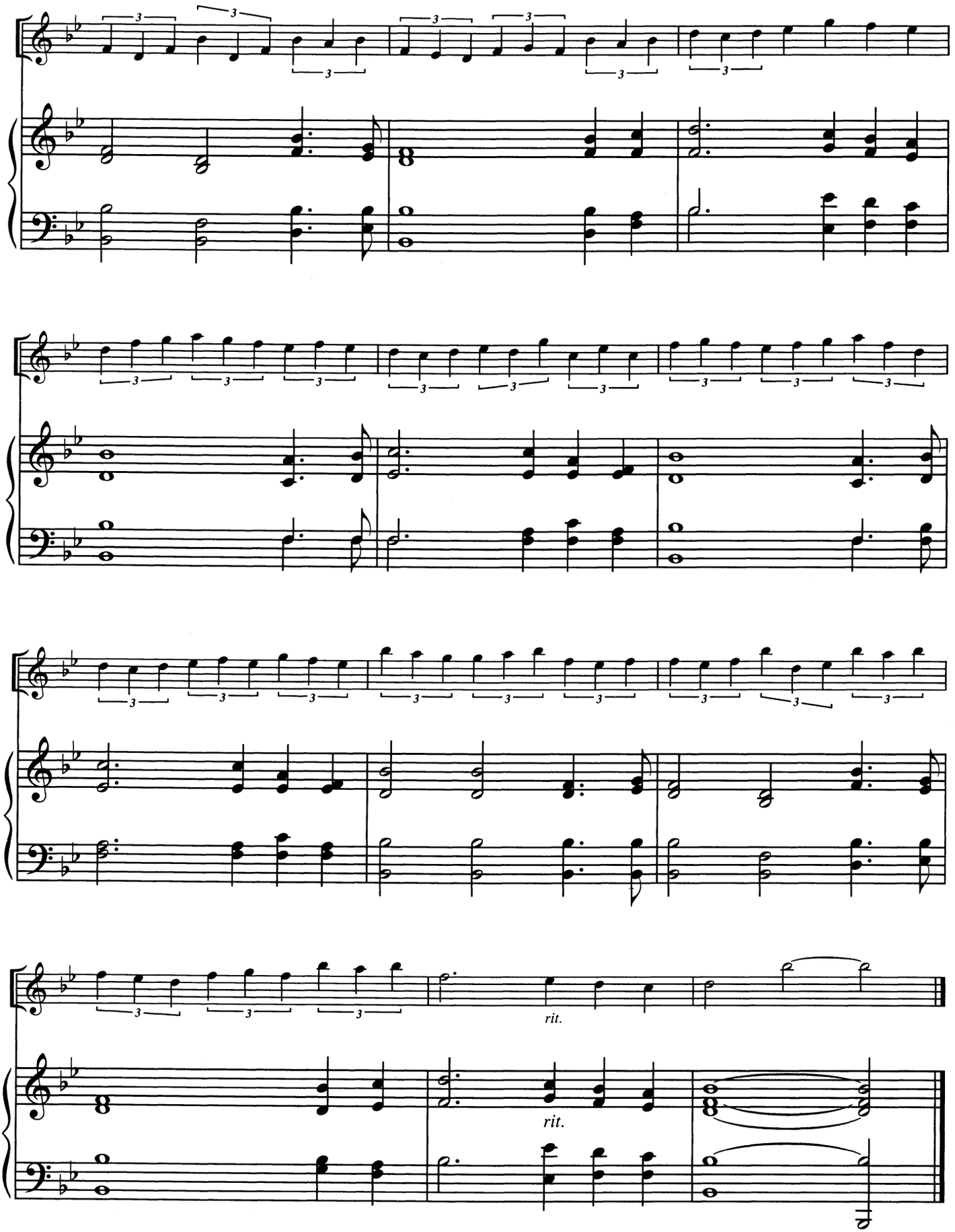
rit.
rit.

Communion Medley

Jesus Spreads His Banner O'er Us

François-Hippolyte Barthélemon
(1741-1886)

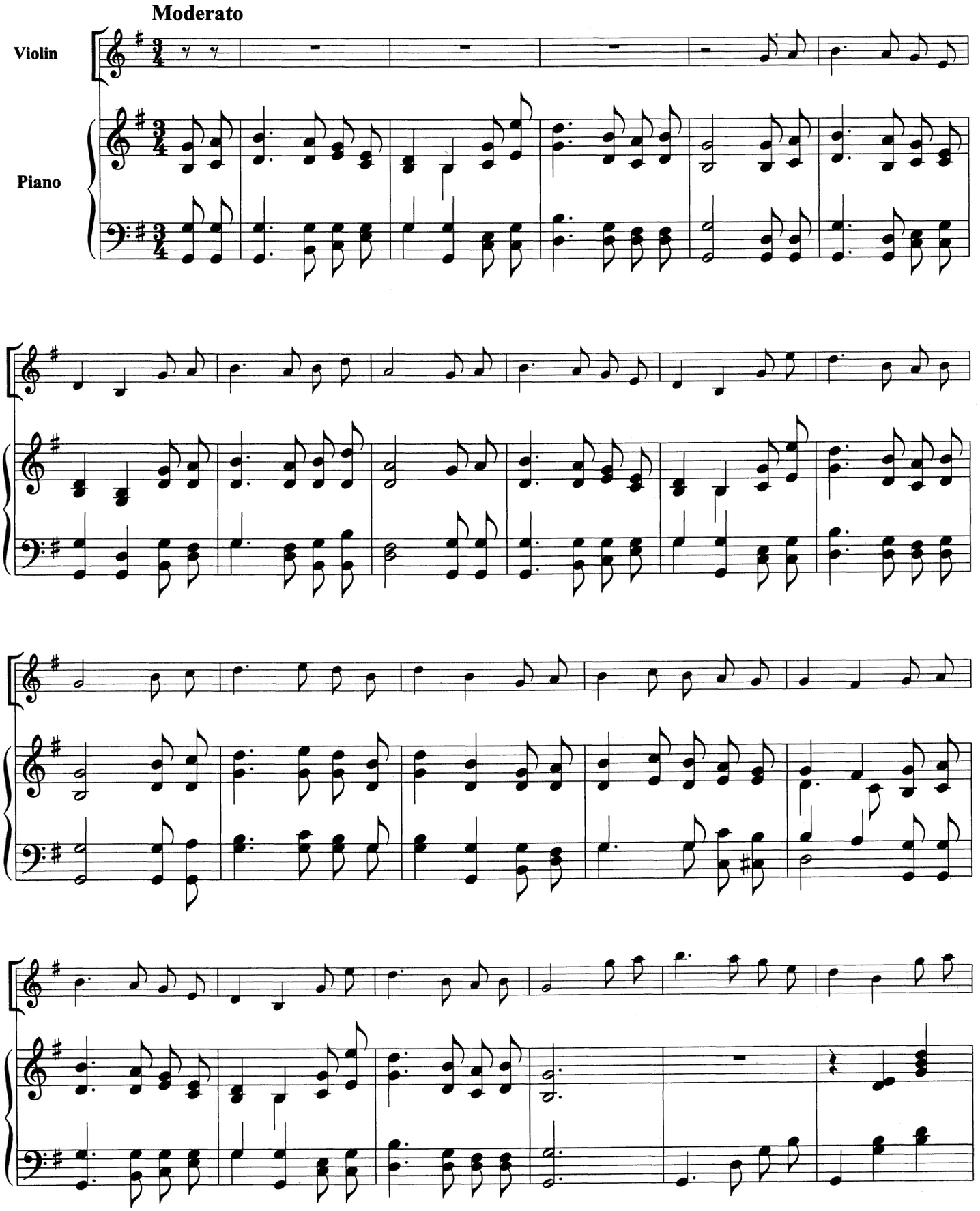

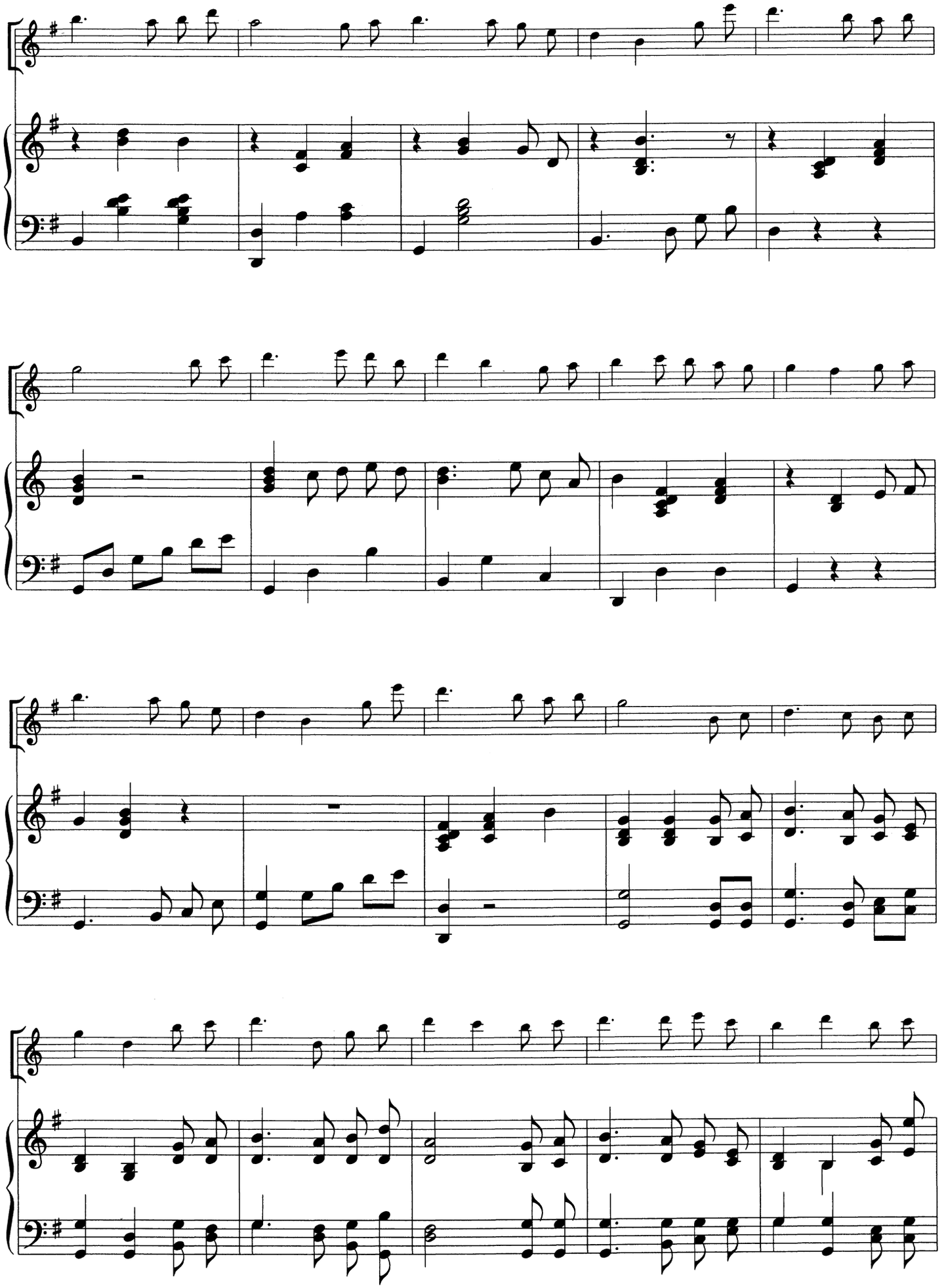

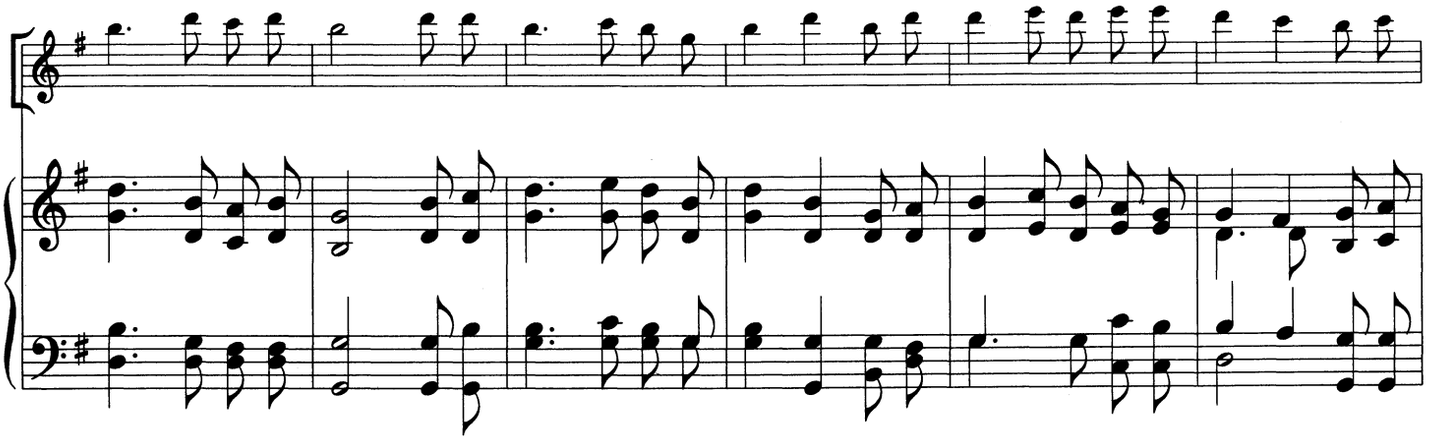

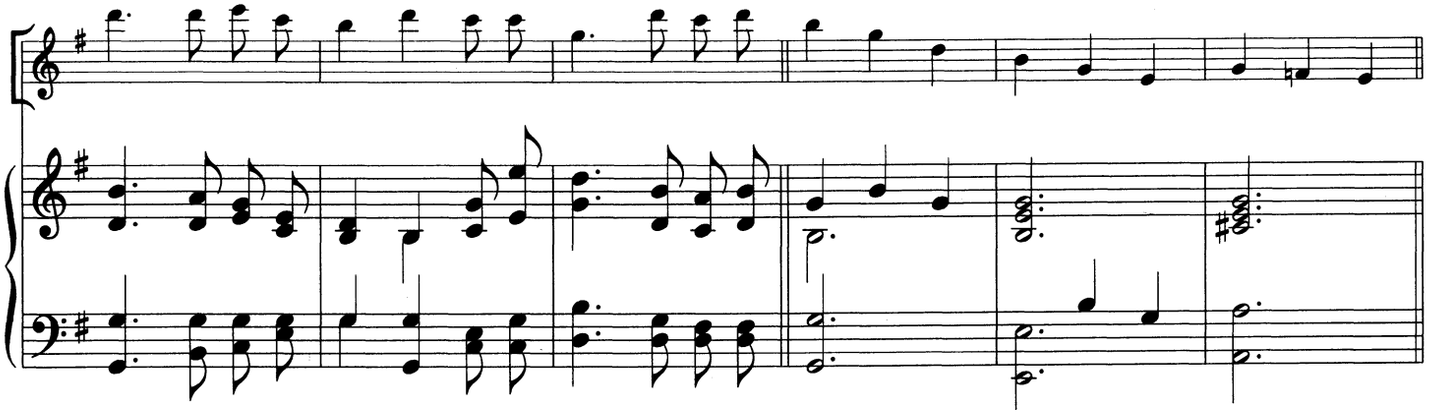

Let All Mortal Flesh Keep Silence

Traditional French Tune

Larghetto

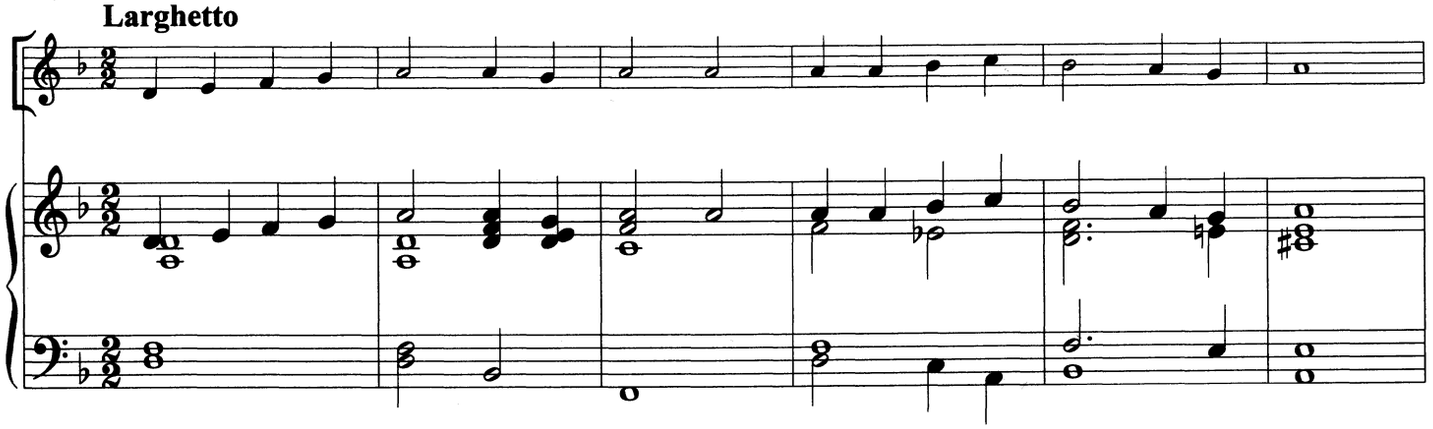

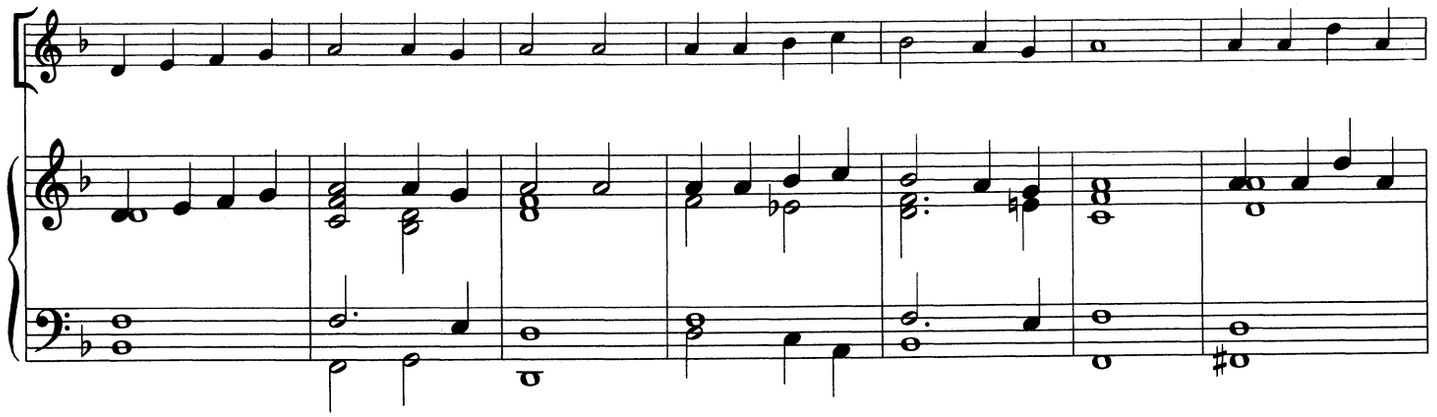

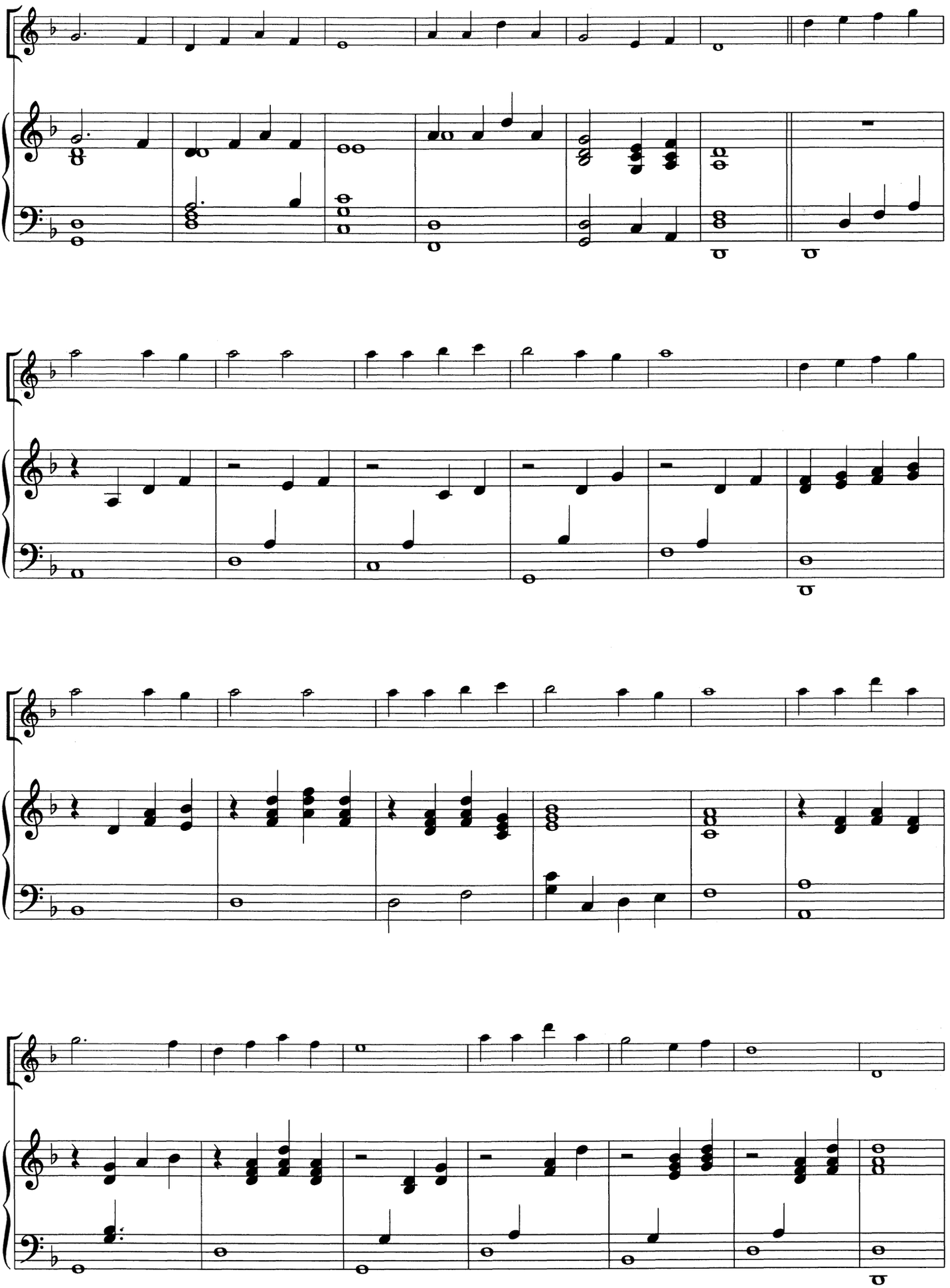

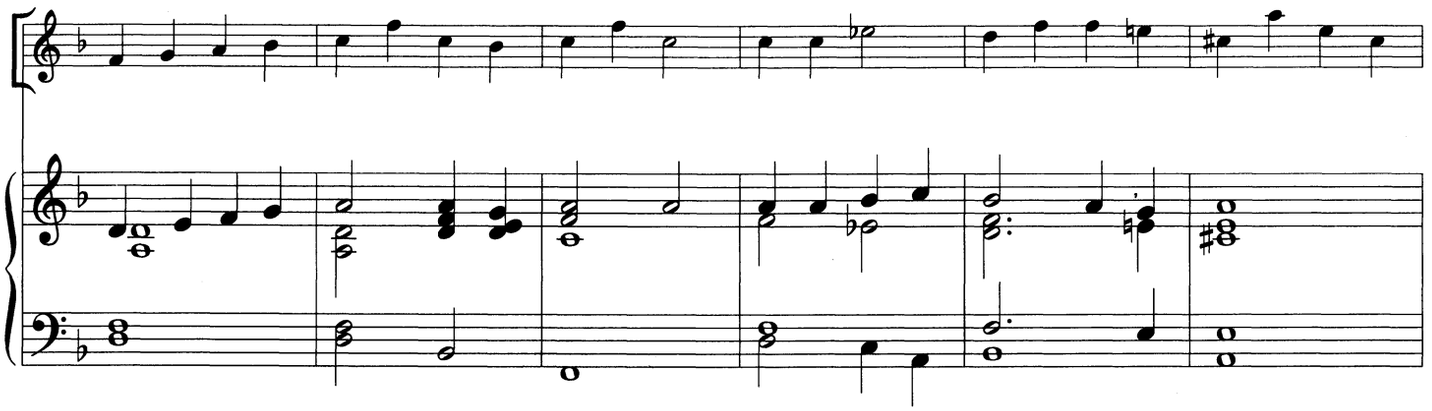

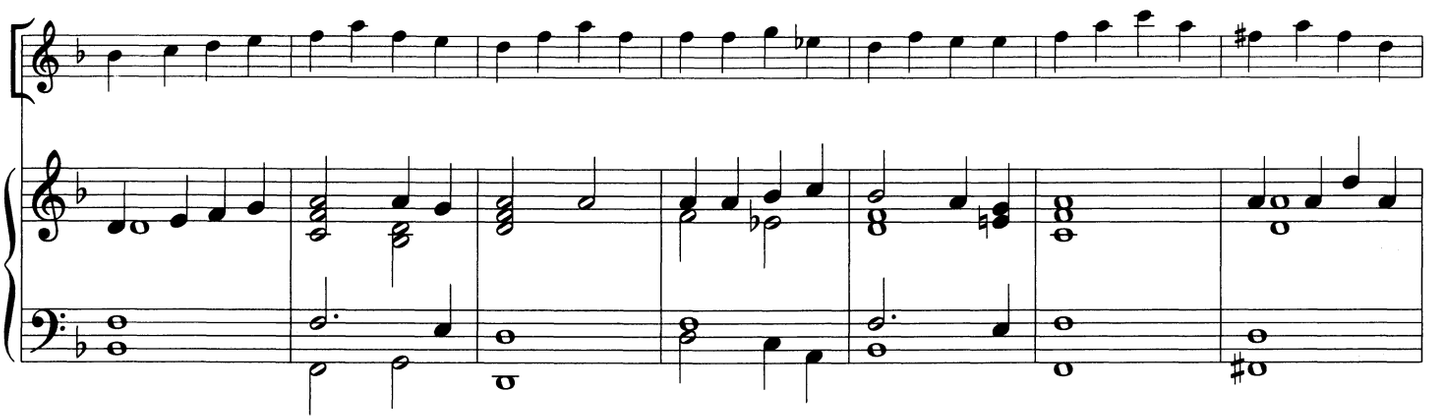

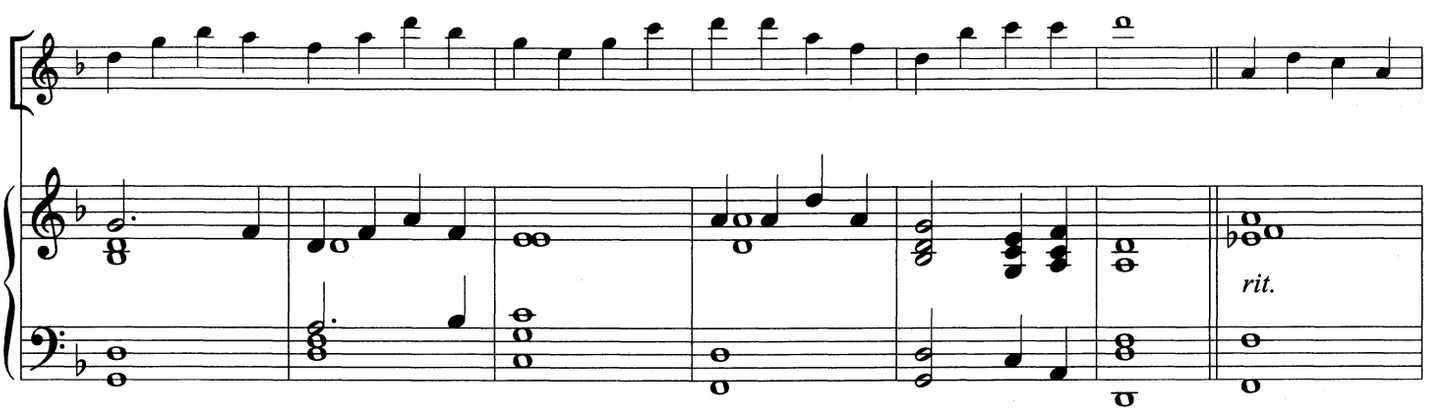

The King of Heaven His Table Spreads

Scottish Psalter
(1615)

A Tempo

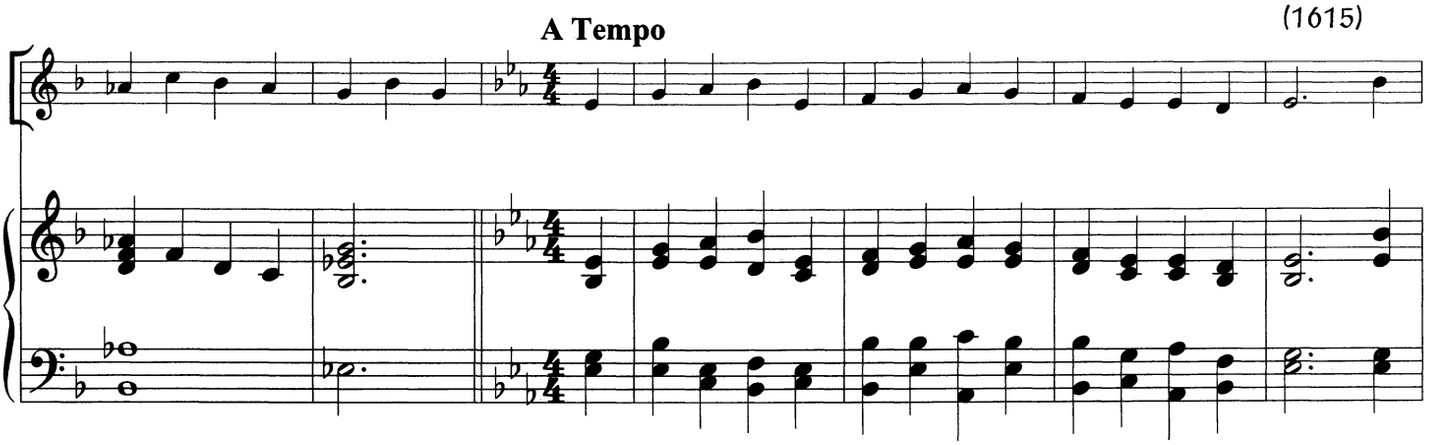

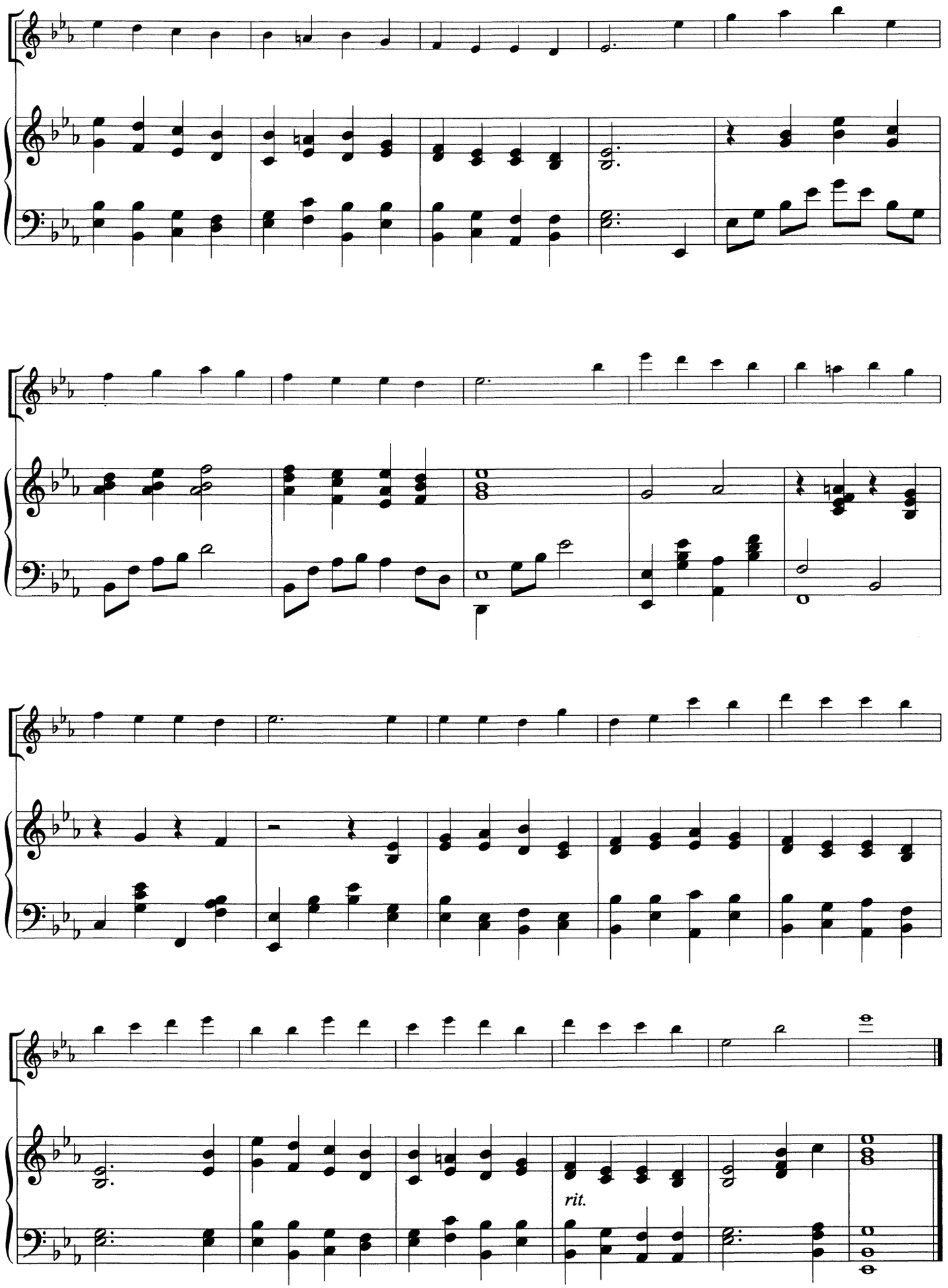
rit.

Take My Life

Louis J. Hérold
(1836-1879)

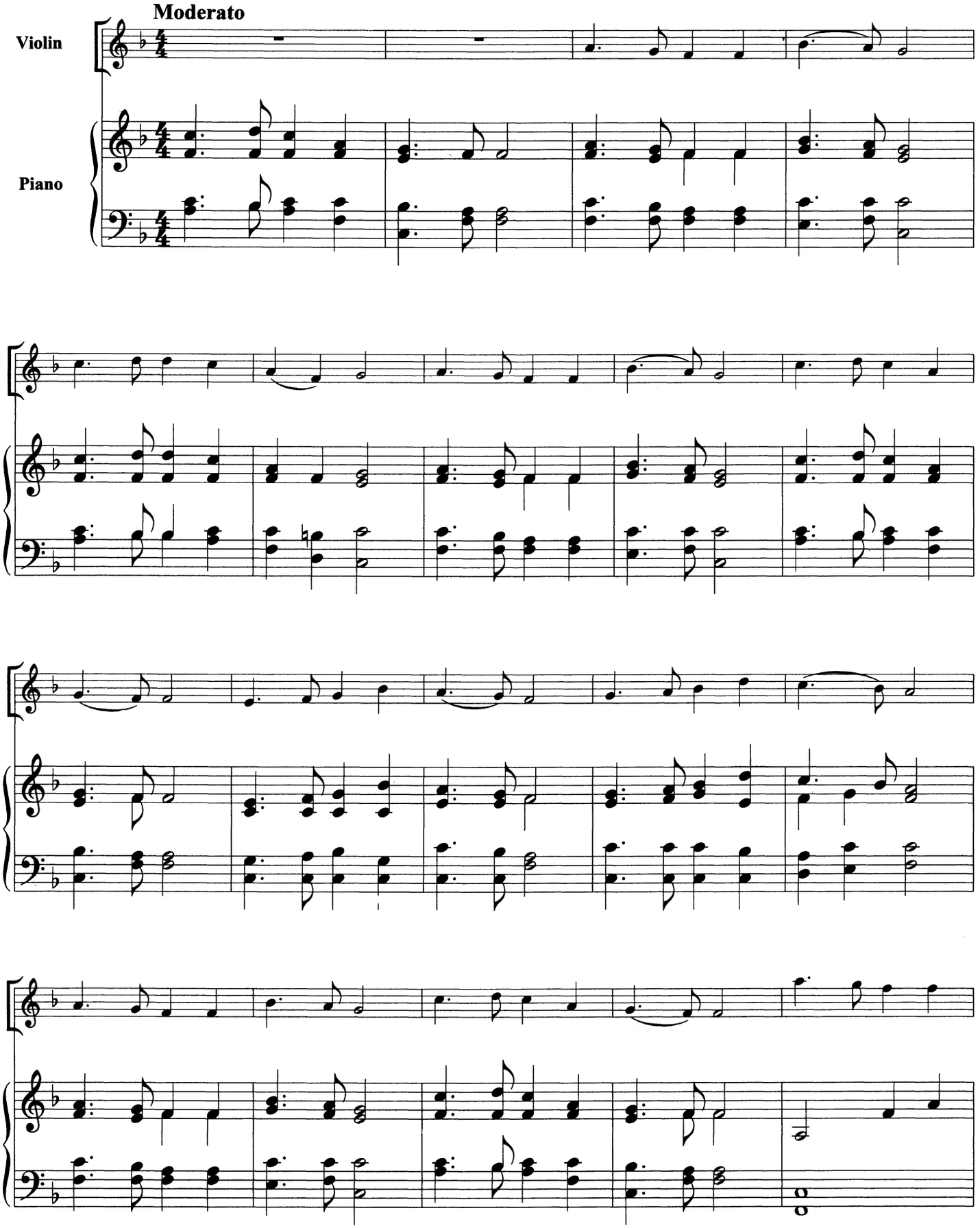

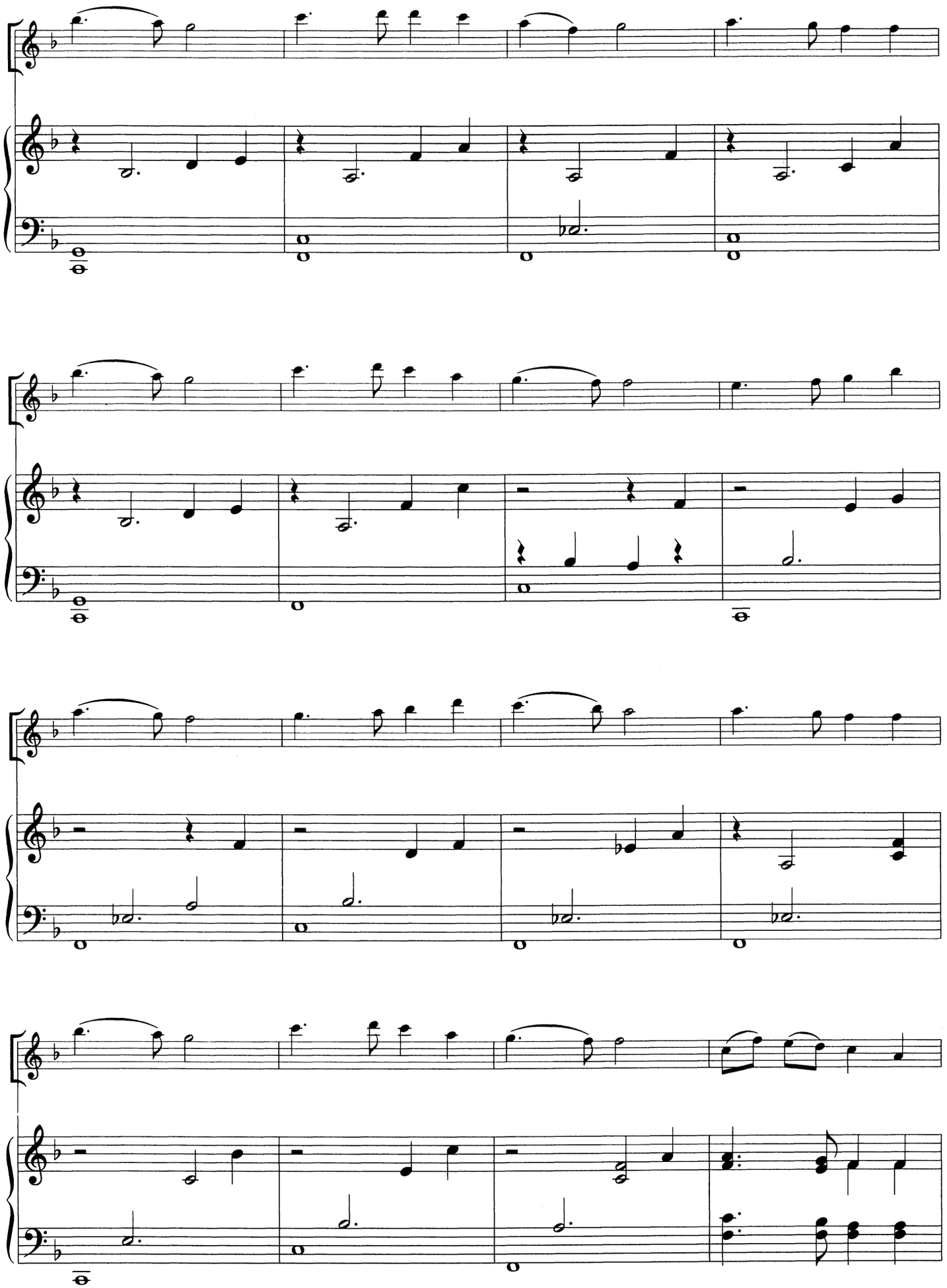

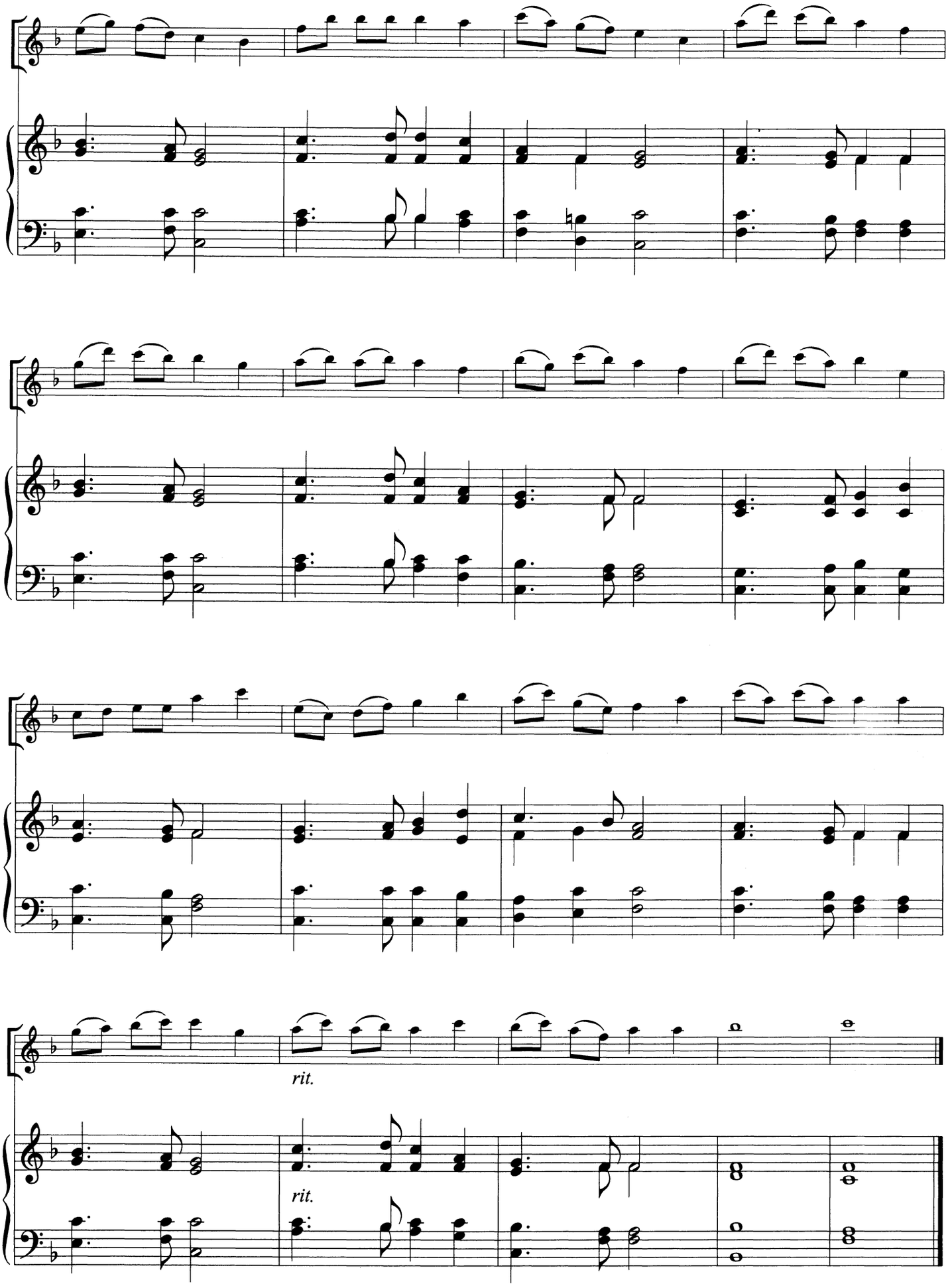
rit.
rit.

The Day of Resurrection

Henry Thomas Smart
(1813-1879)

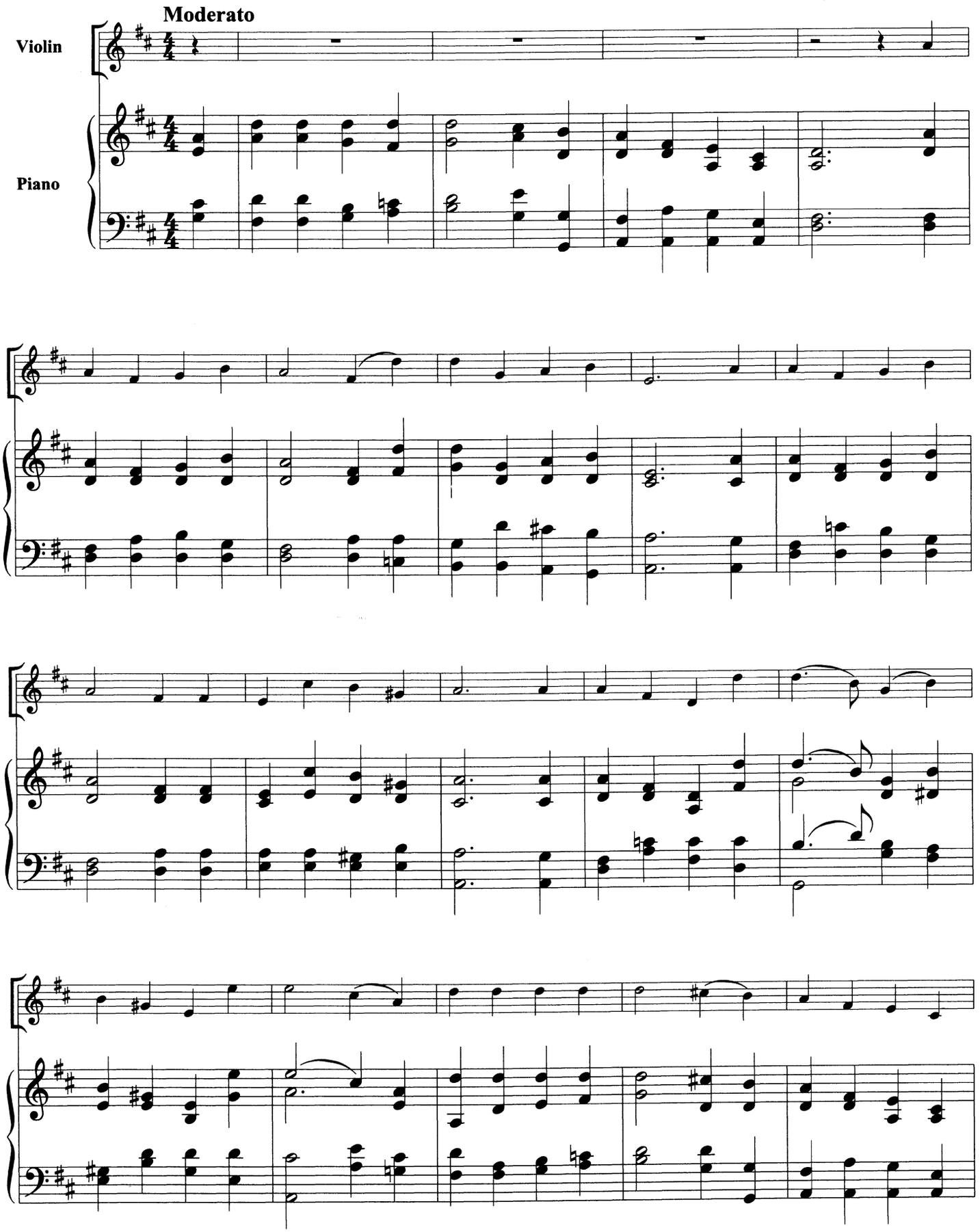

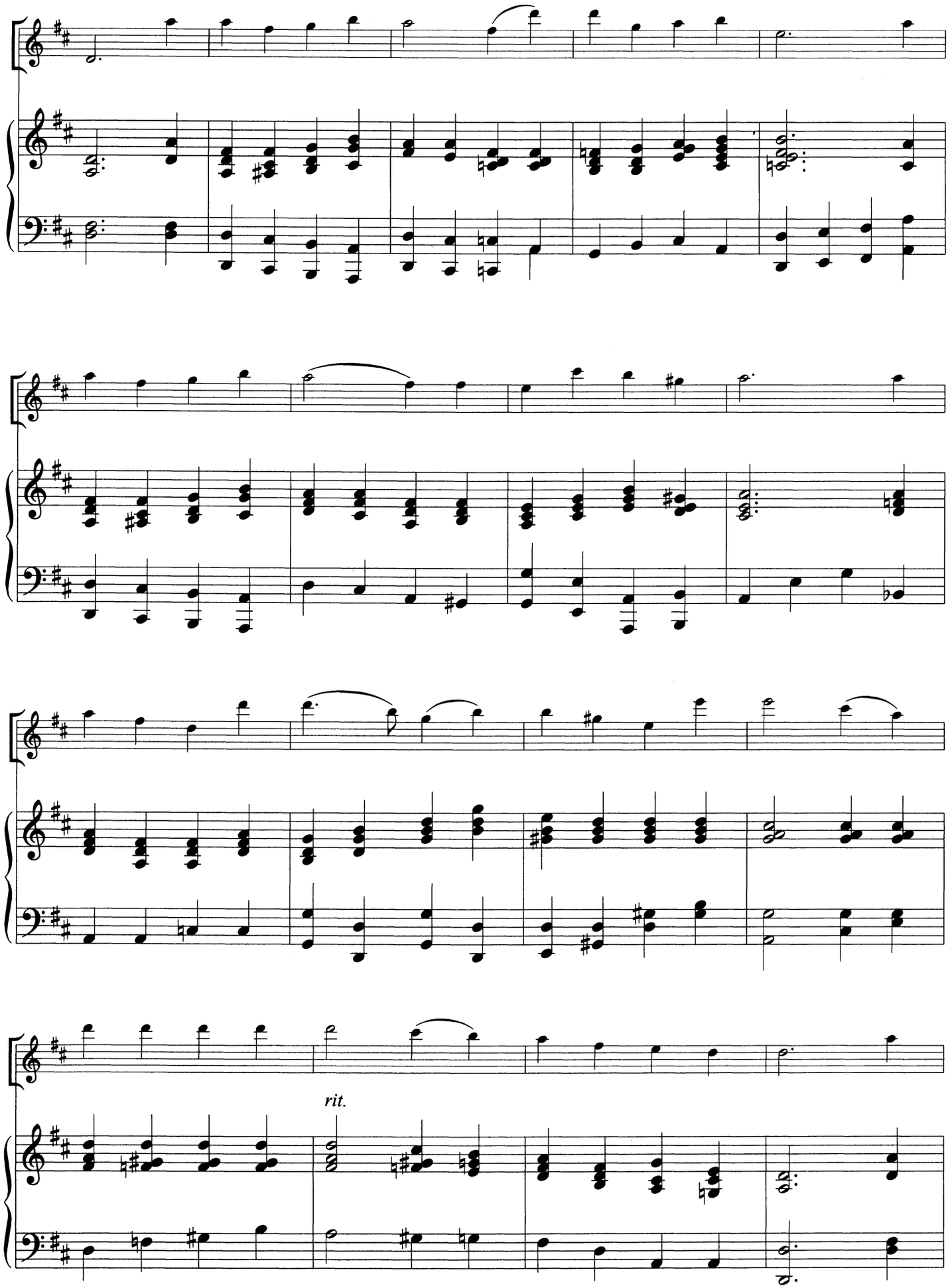
rit.

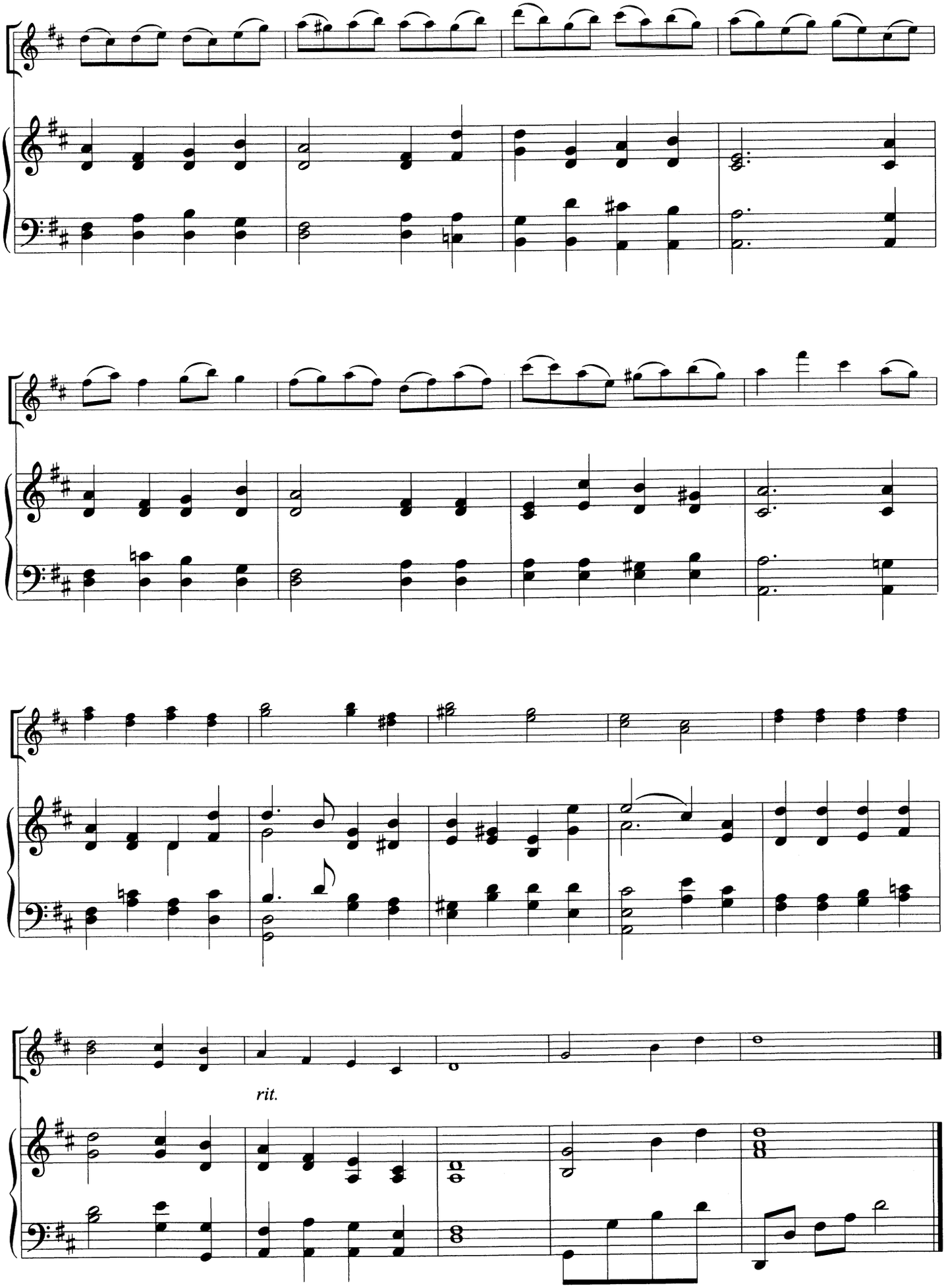
rit.

This Is My Father's World

Traditional English Melody
Franklin Sheppard
(1852-1930)

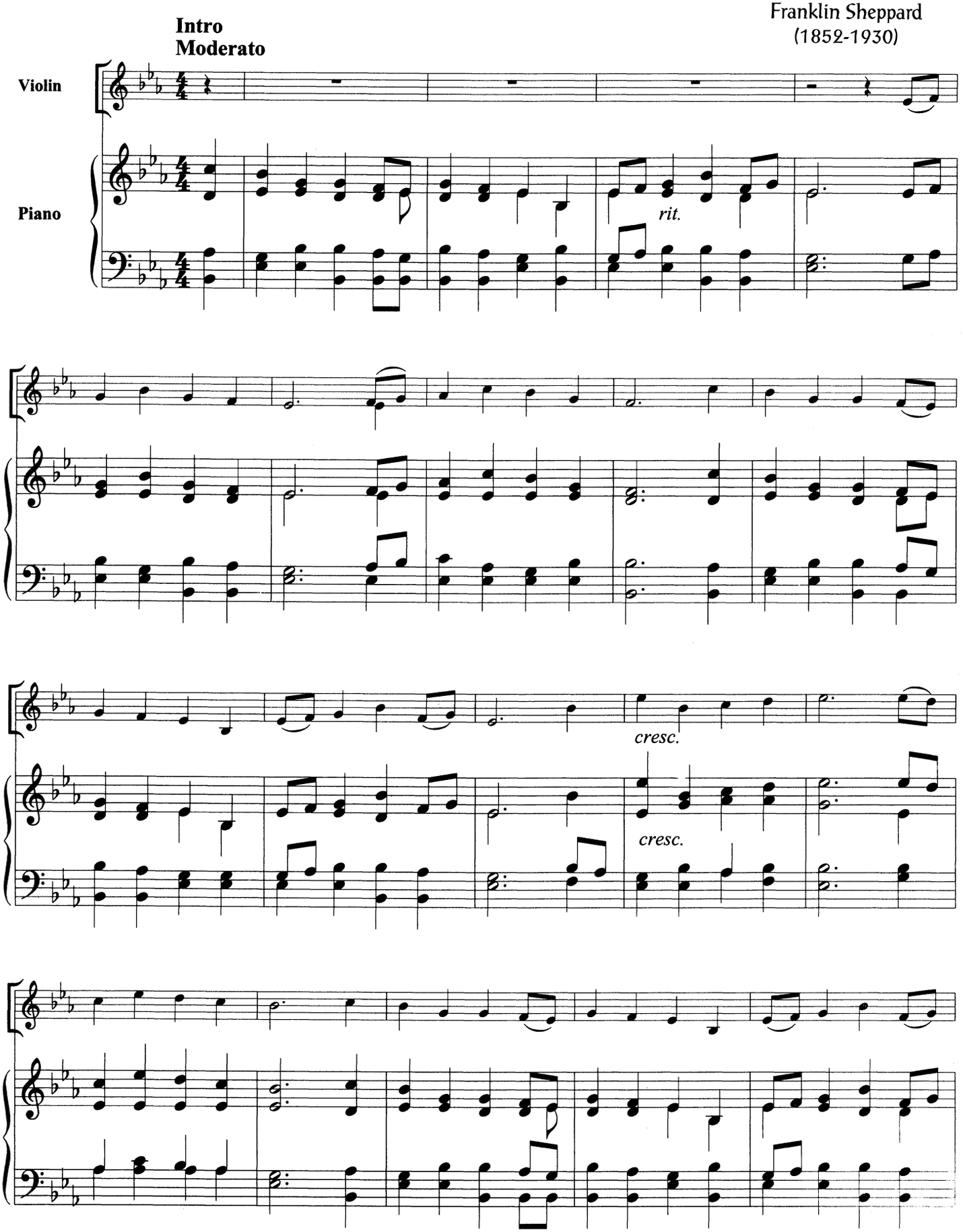

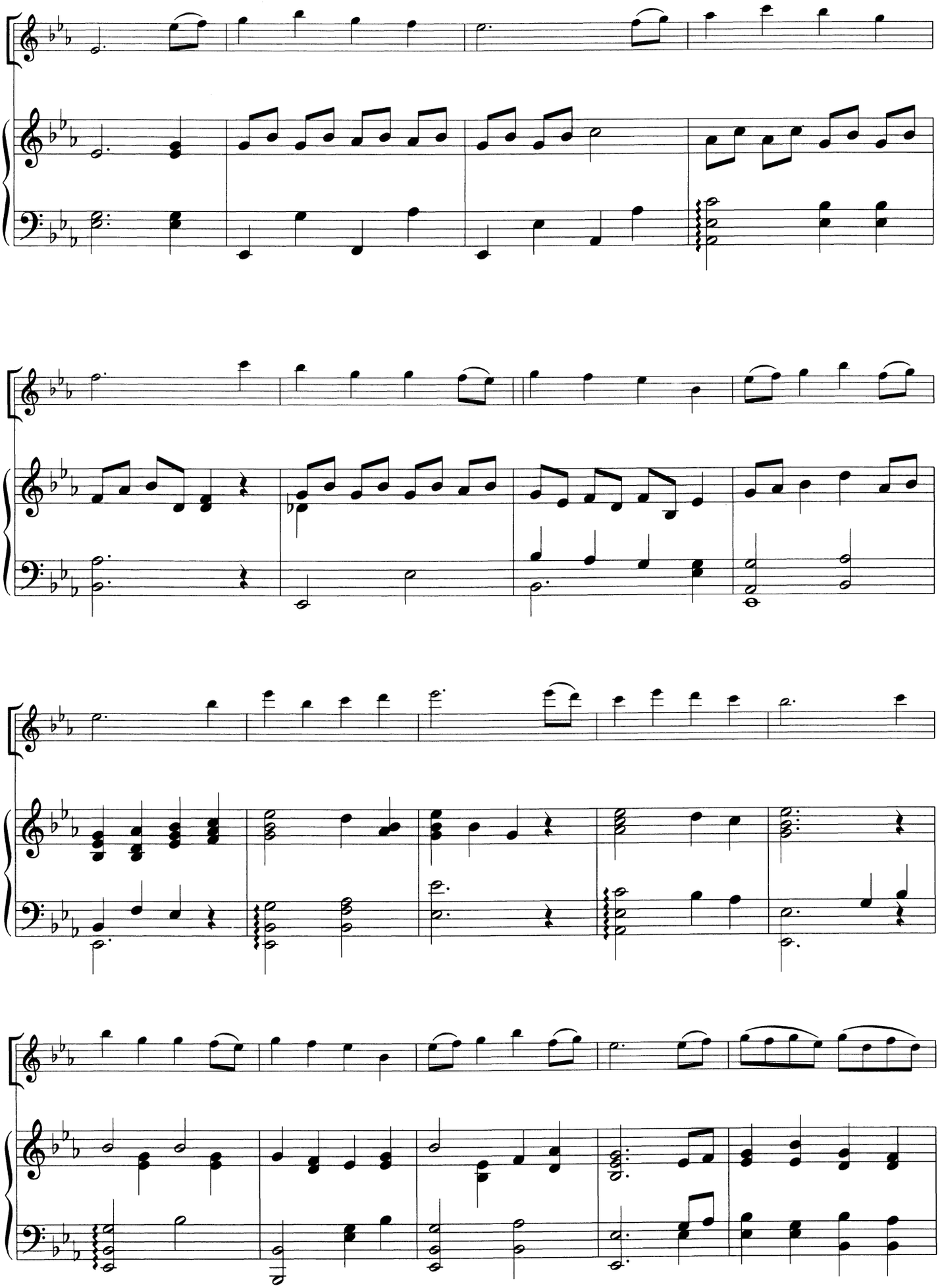

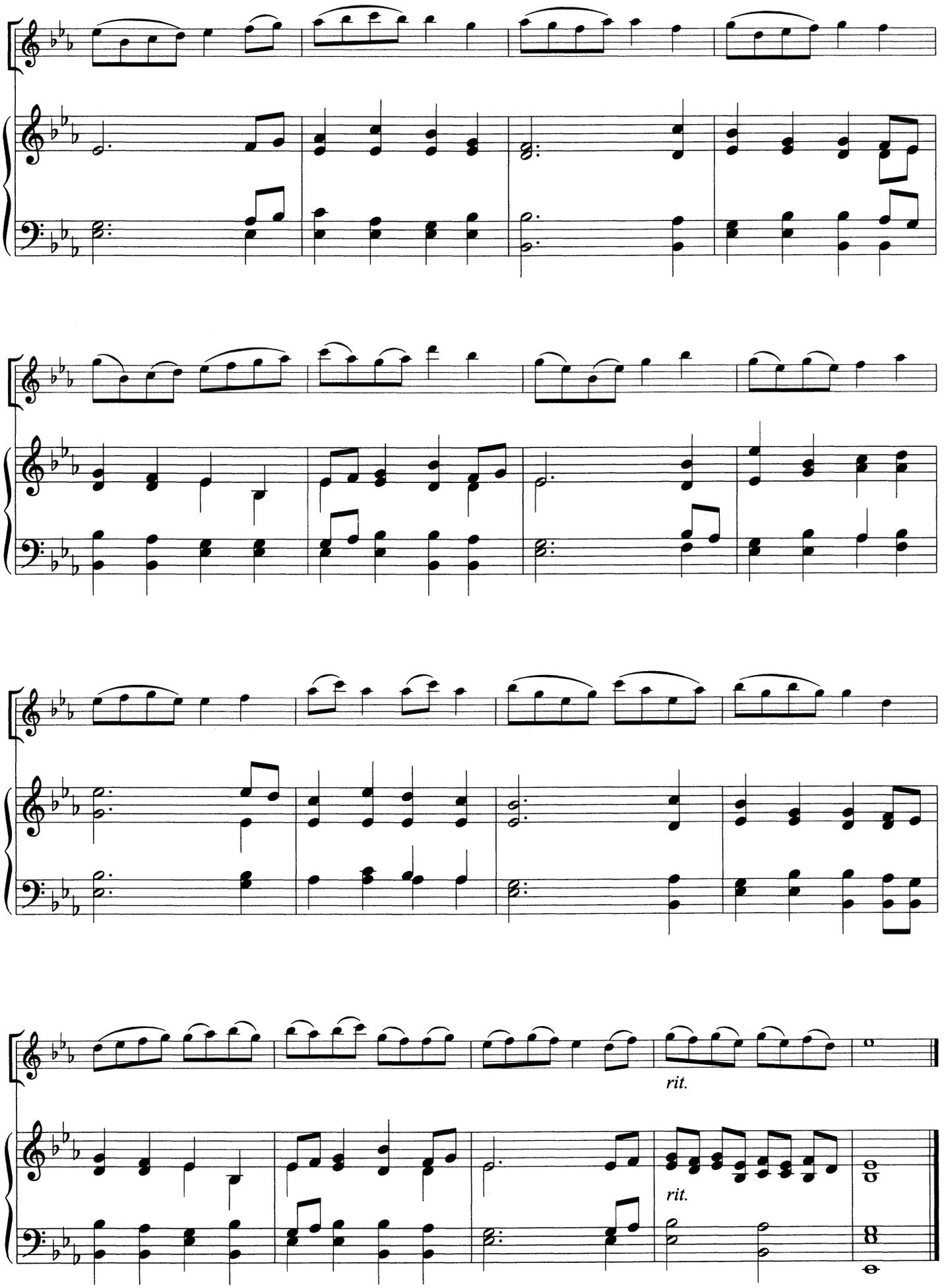
rit.
rit.

An Easter Medley

To Thine Be the Glory

George Frideric Handel
(1685-1759)

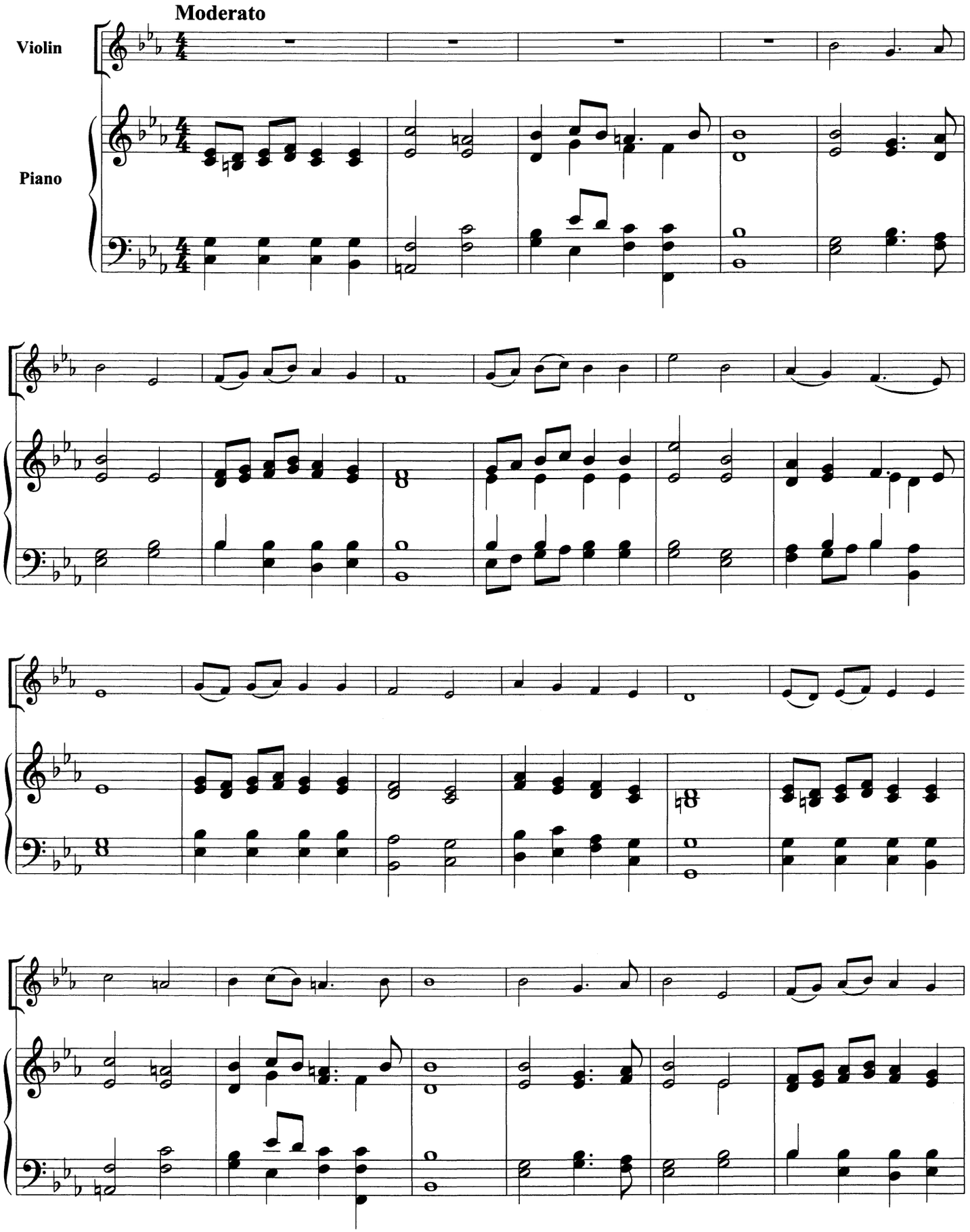

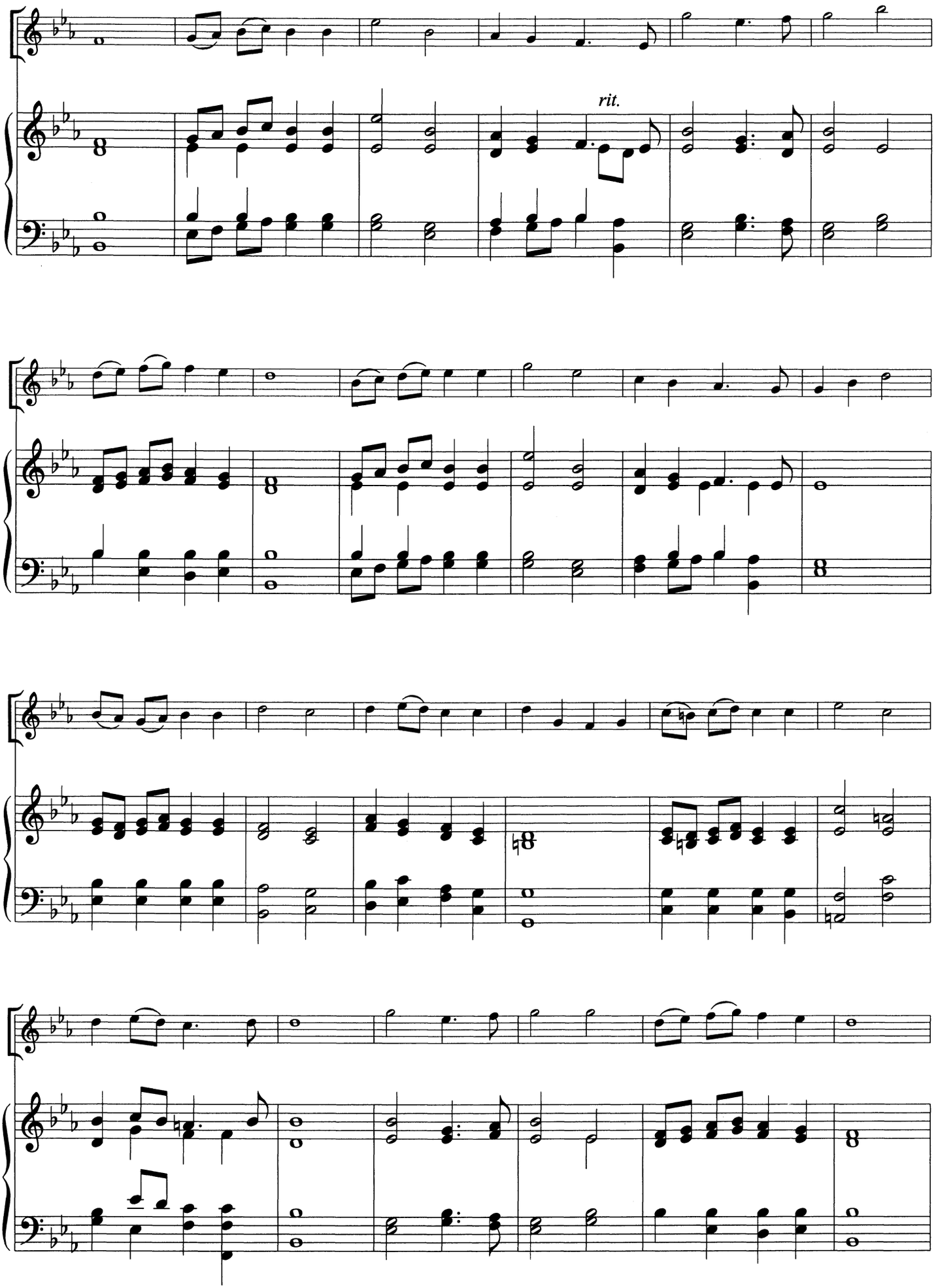
rit.

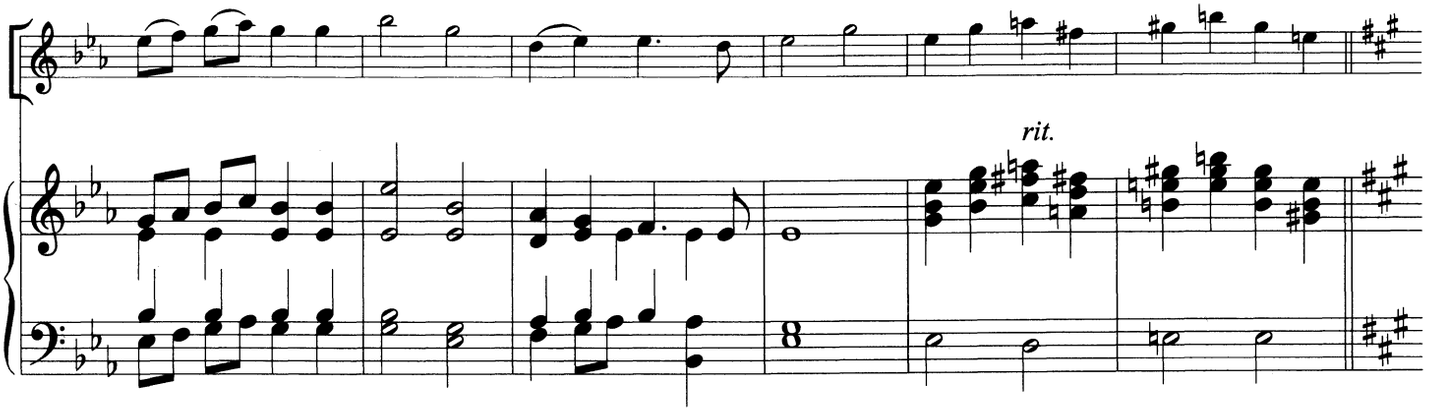

Welcome Happy Morning

Francis Ridley Havergal
(1836-1879)

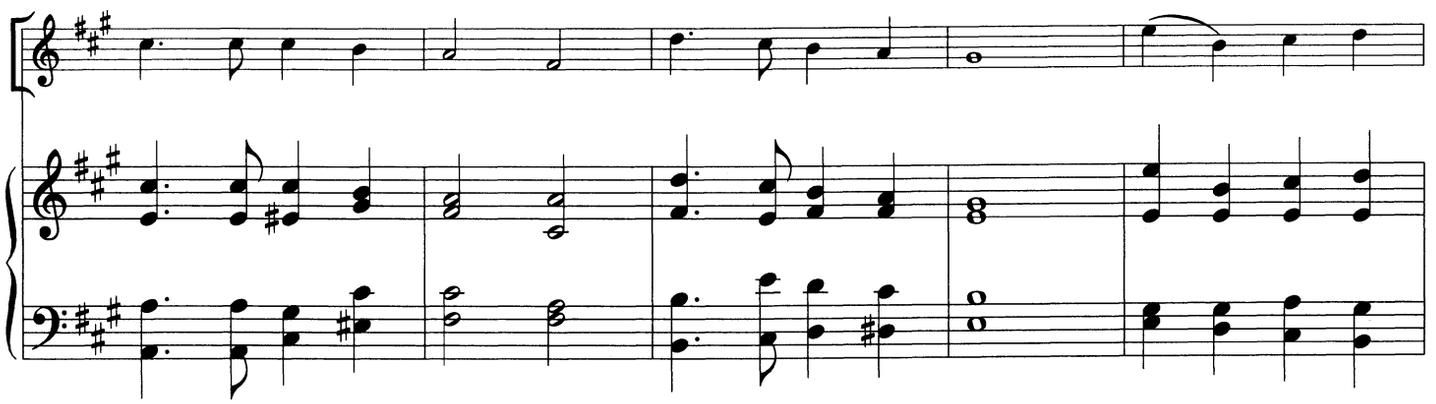

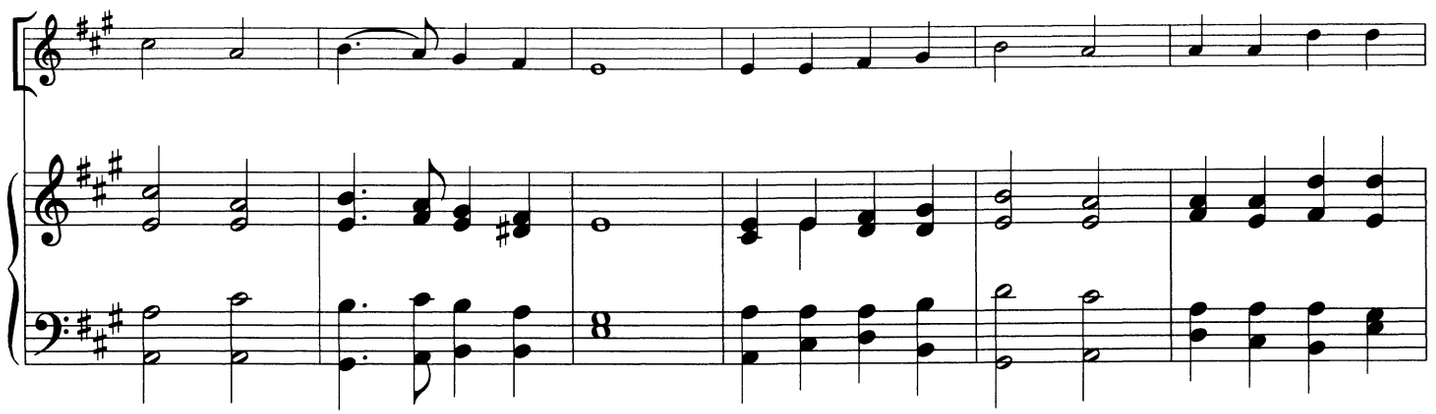

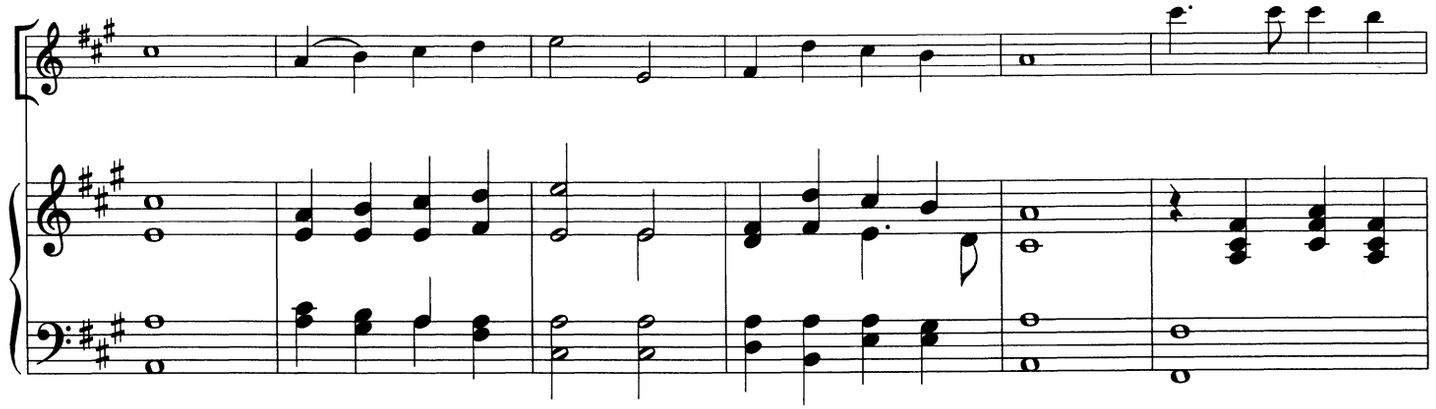

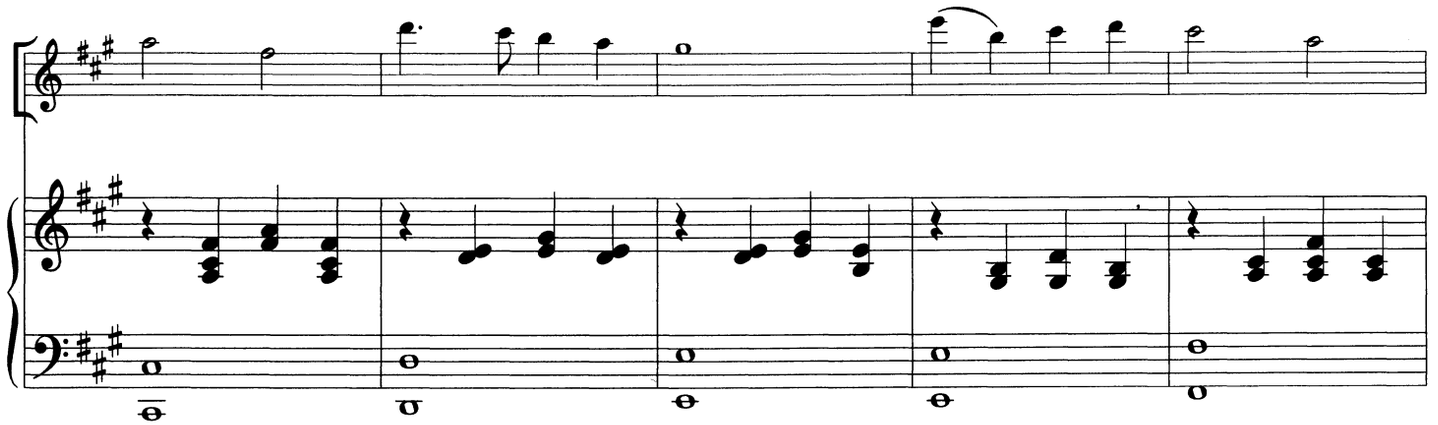

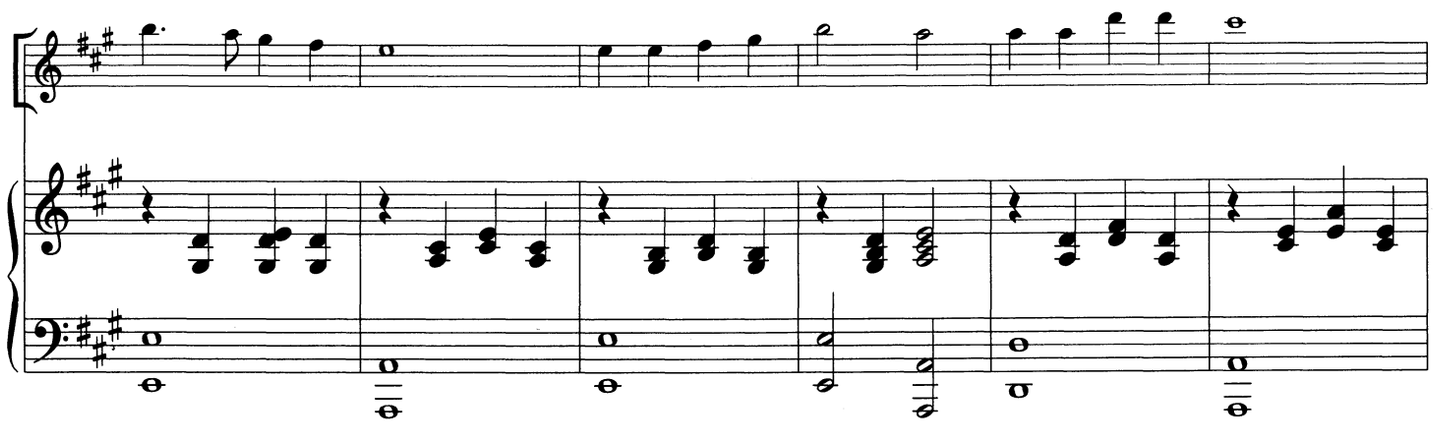

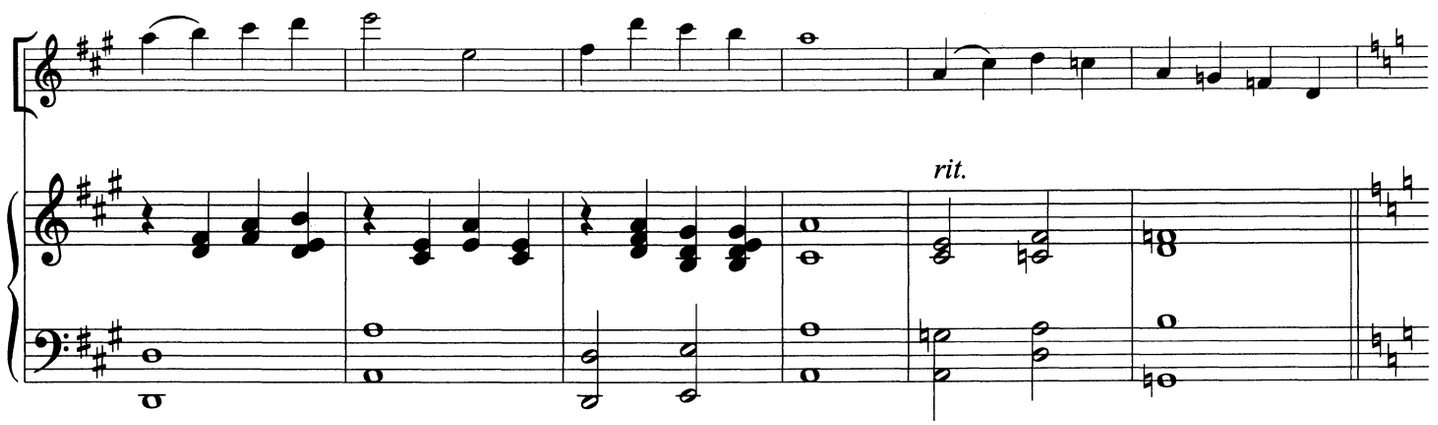

Christ the Lord Is Risen Today

Davidica
(1708)

A Tempo

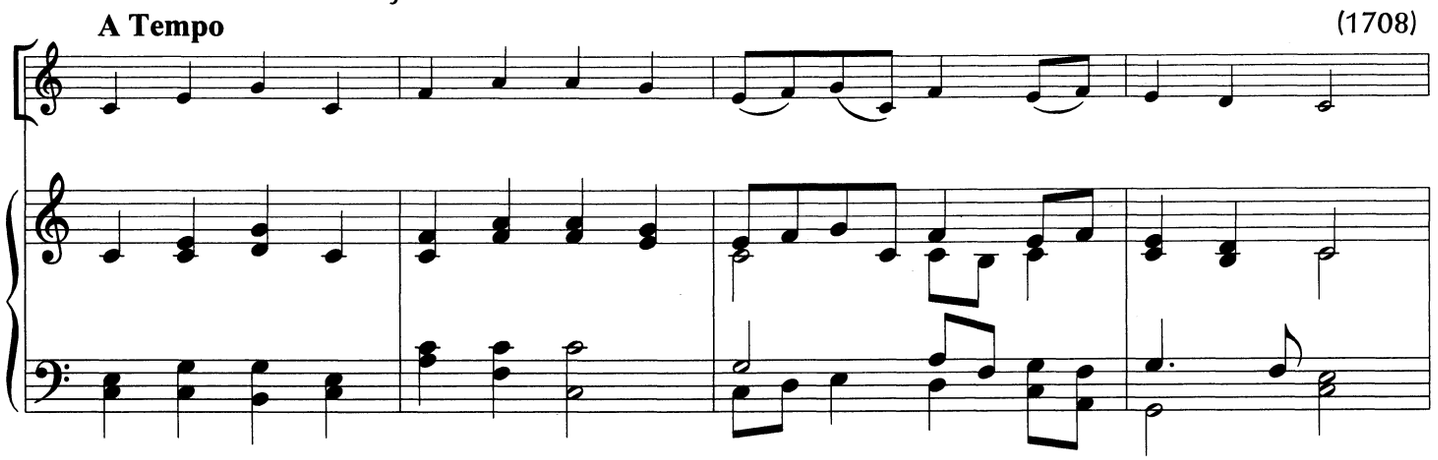

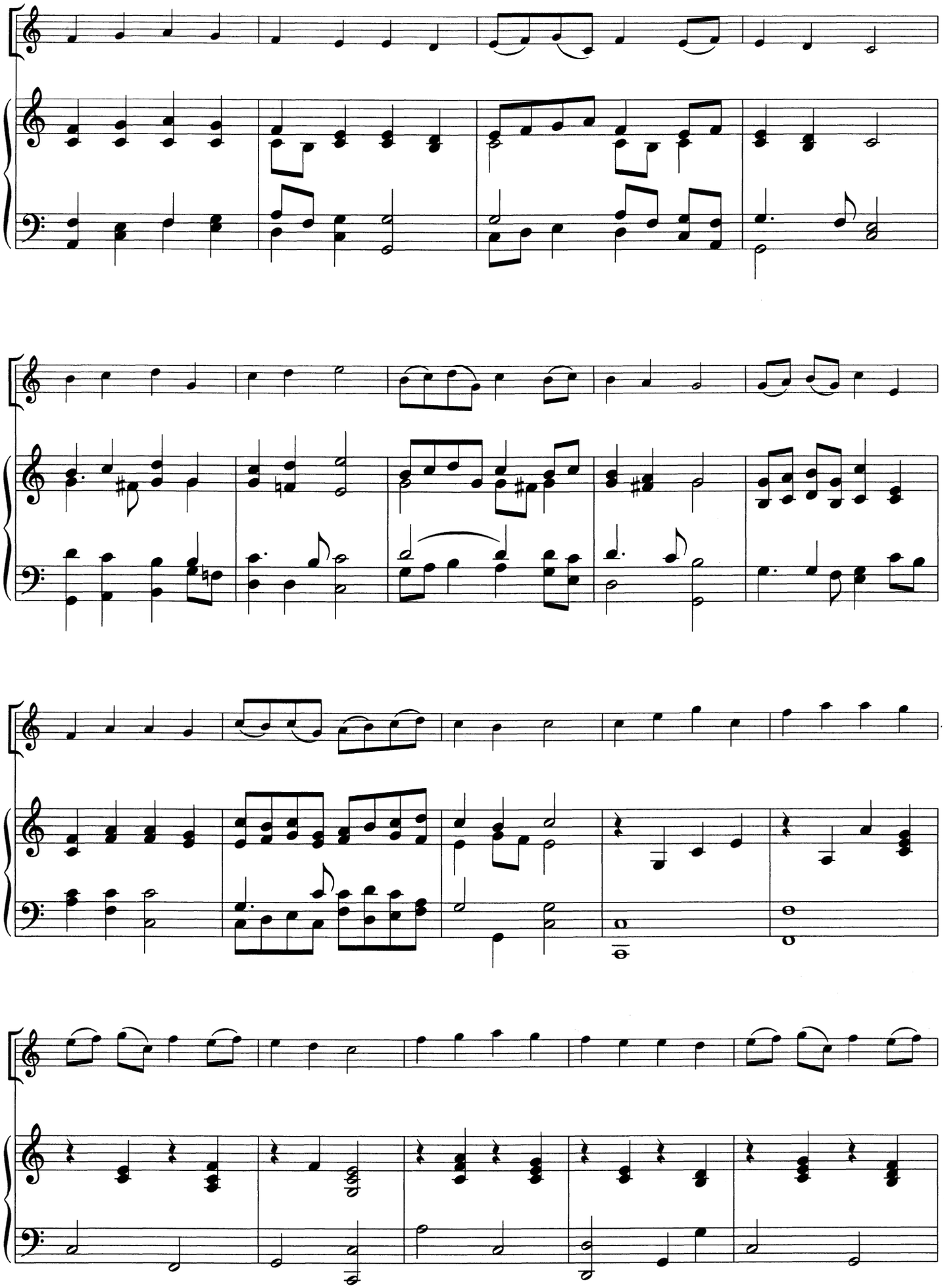

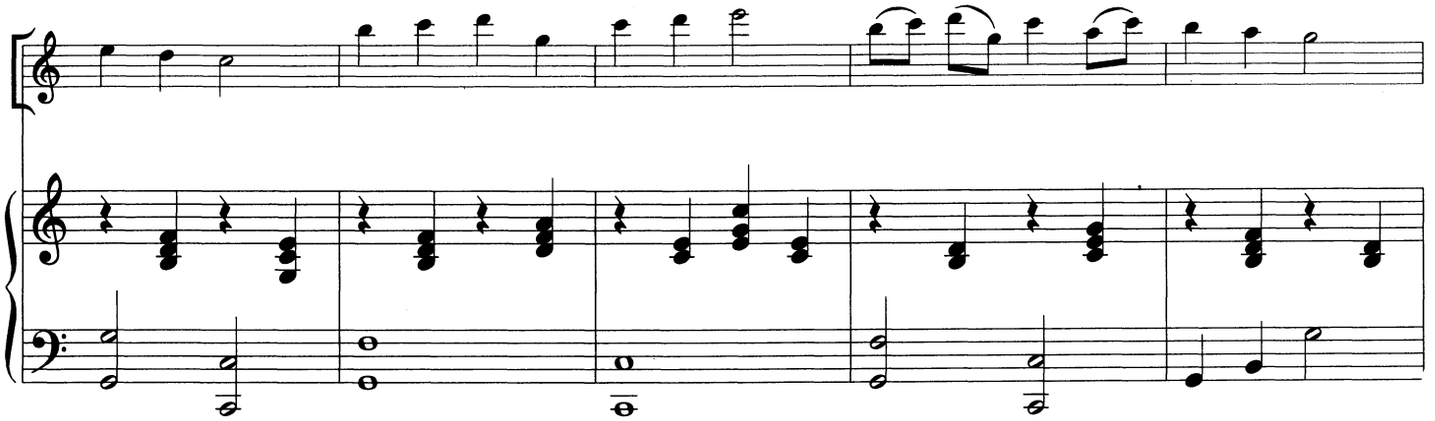

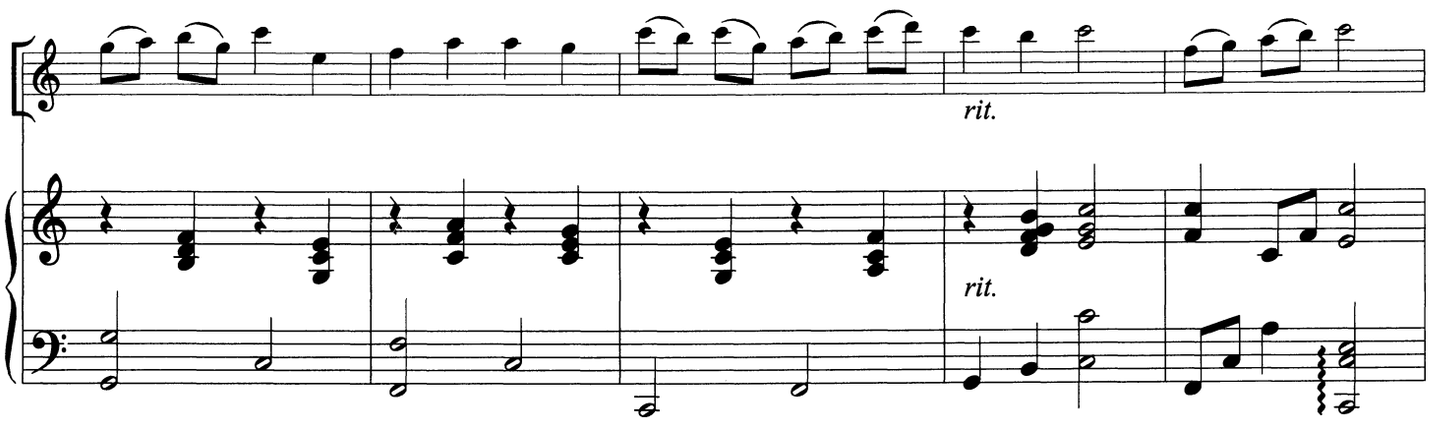

Up from the Grave He Arose

Lonry
(1874)

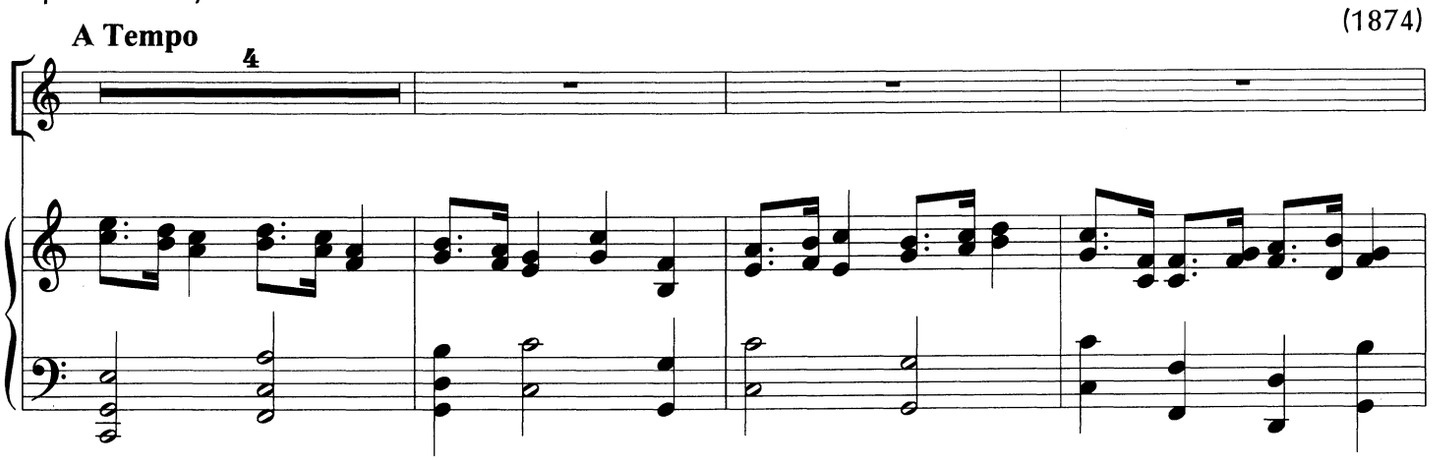

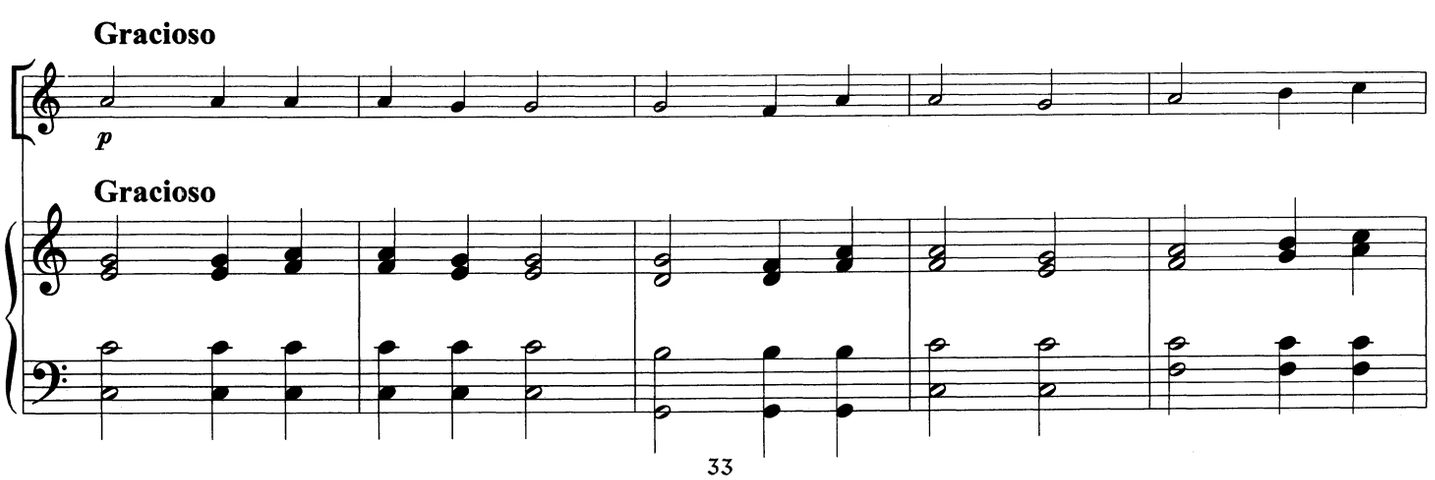

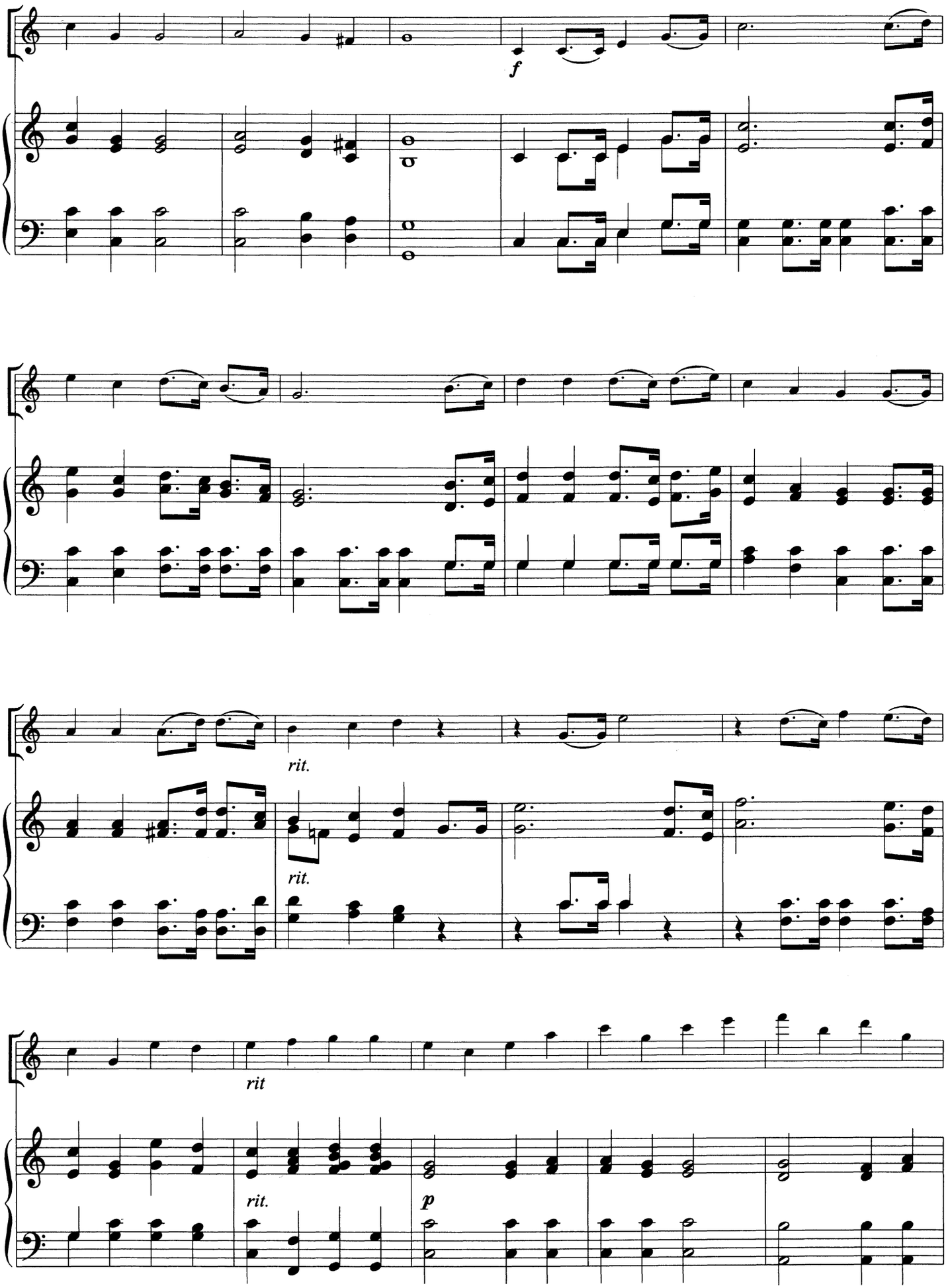
f
rit.
rit.
rit
rit.
p

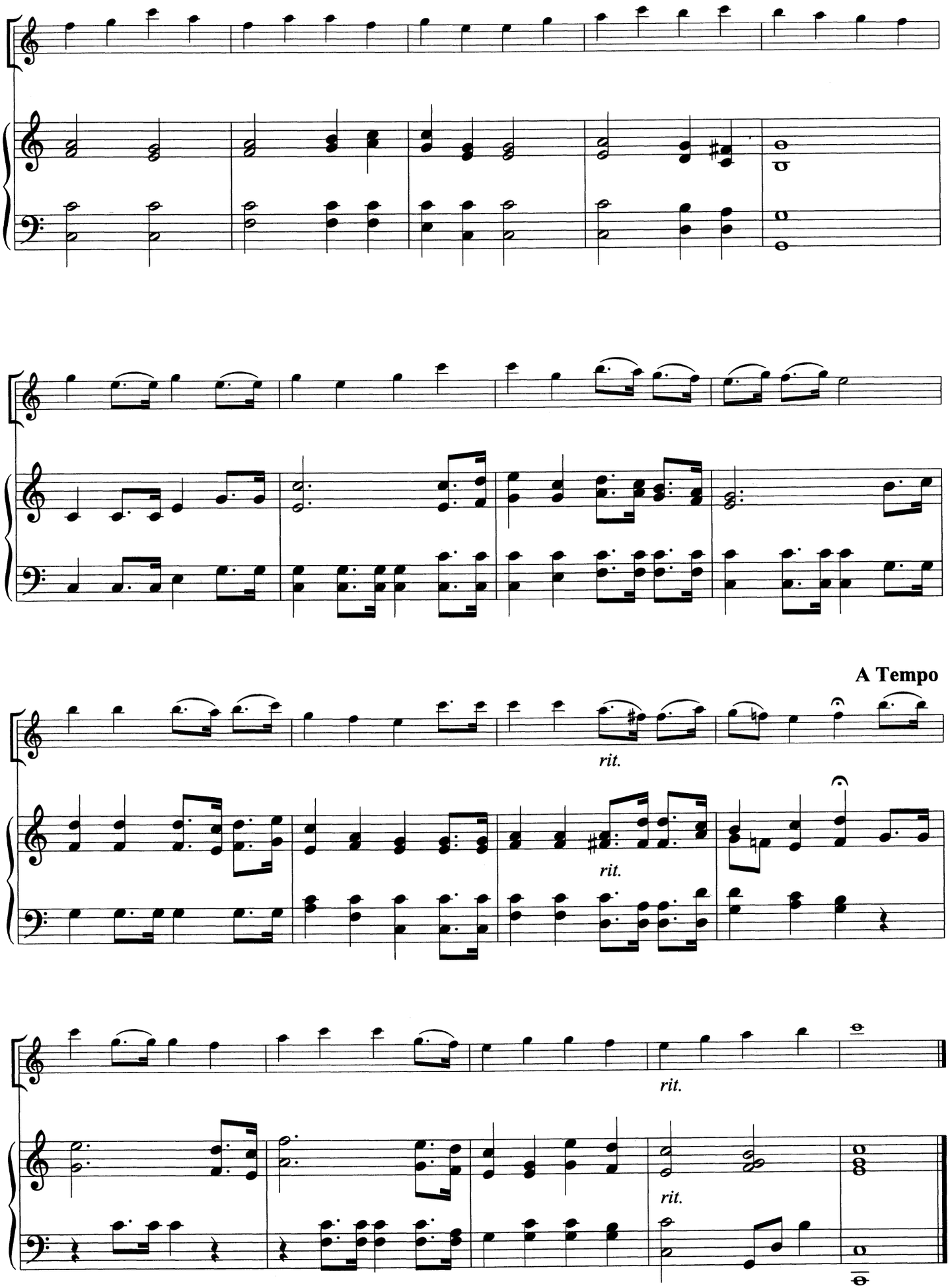
A Tempo
rit.
rit.
rit.
rit.

To God Be the Glory

William Howard Doane
(1832-1915)

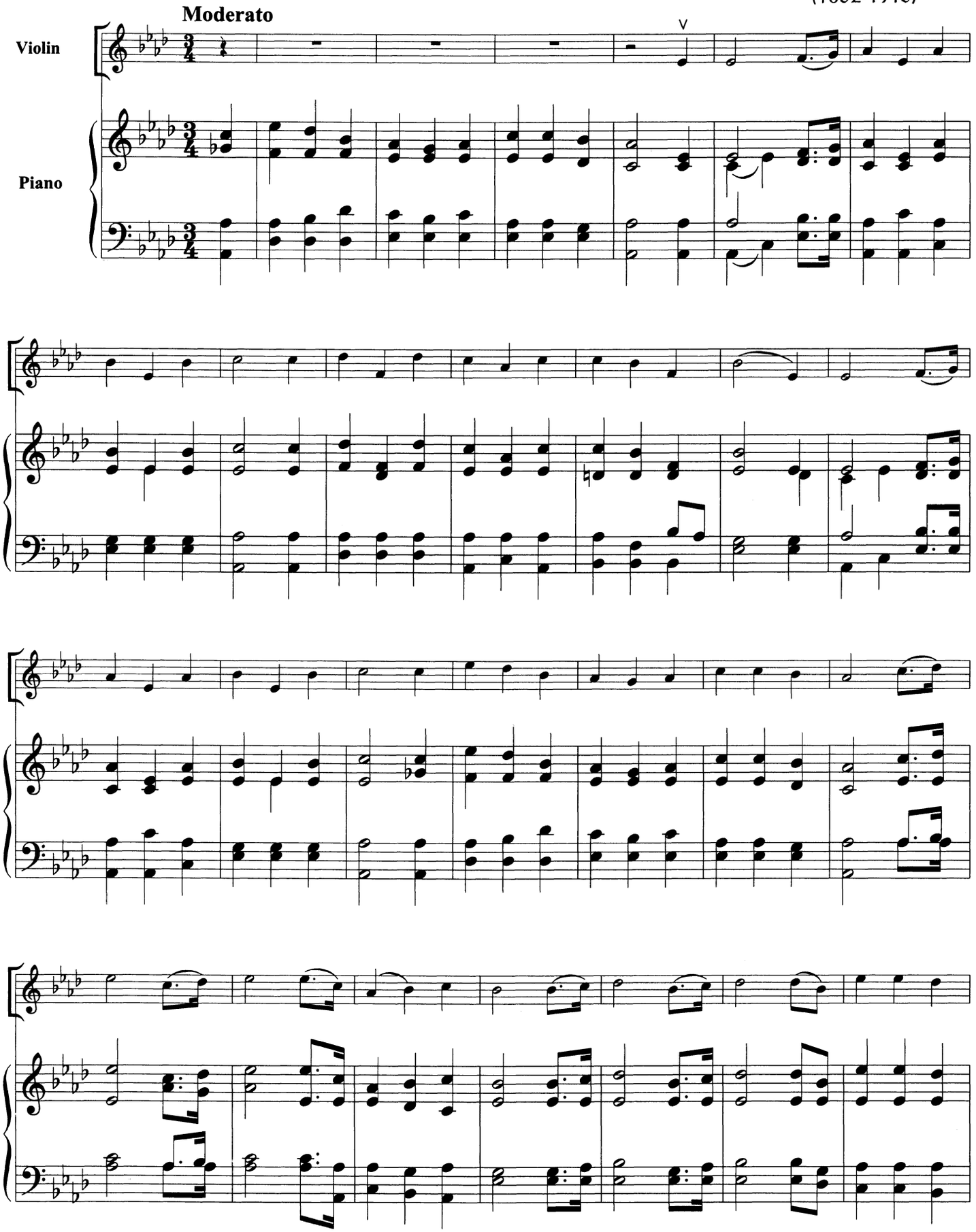

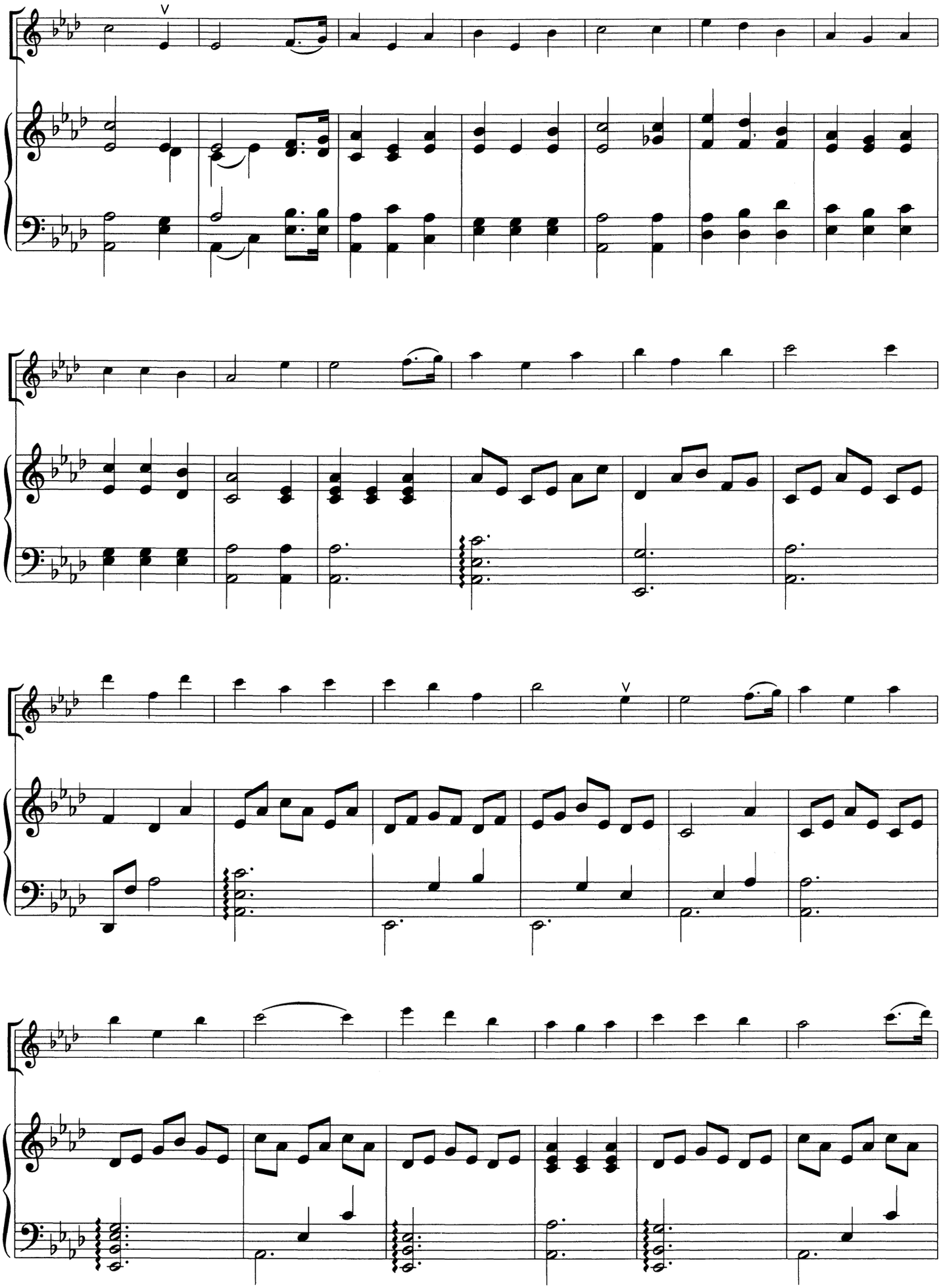

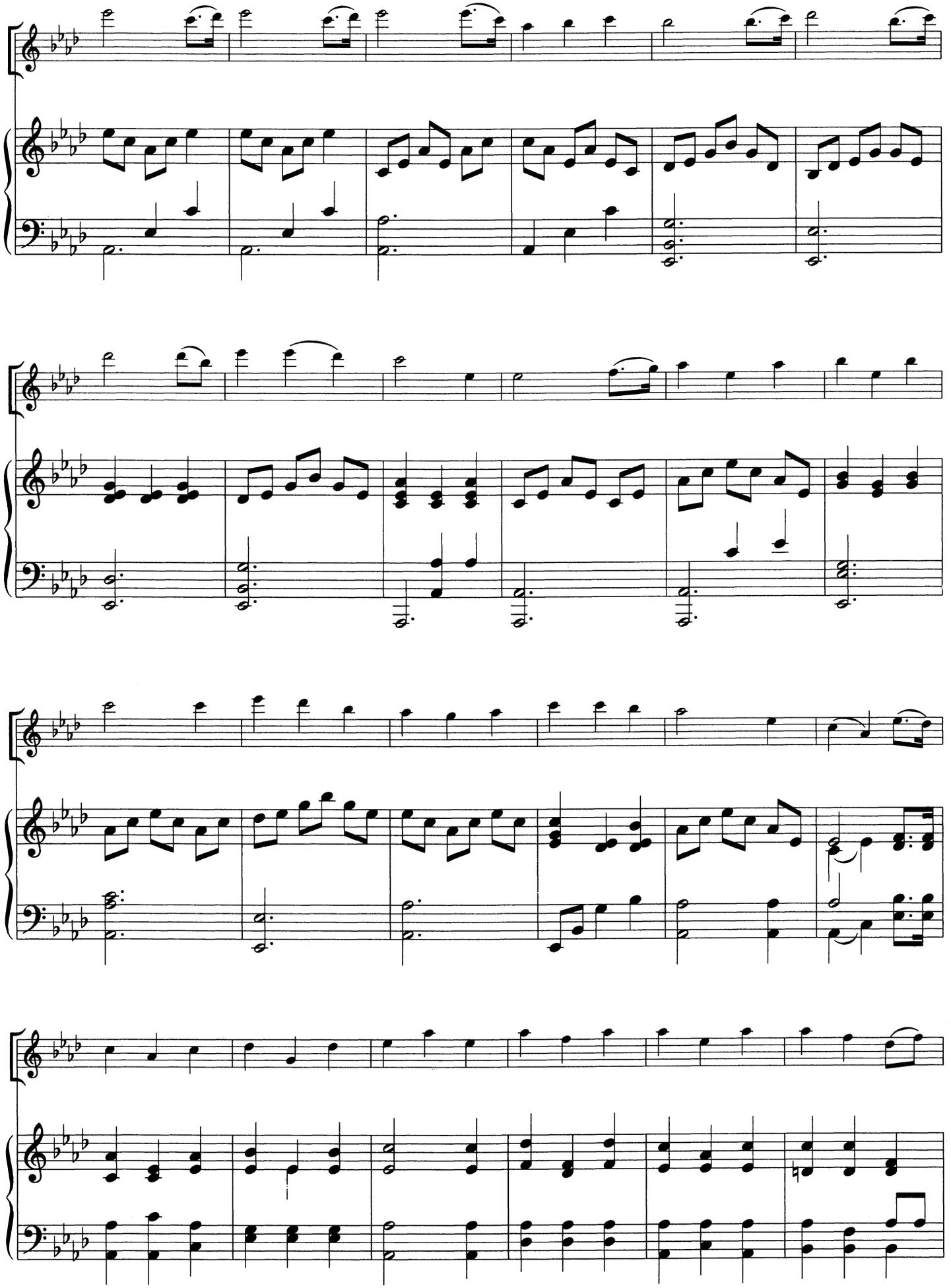

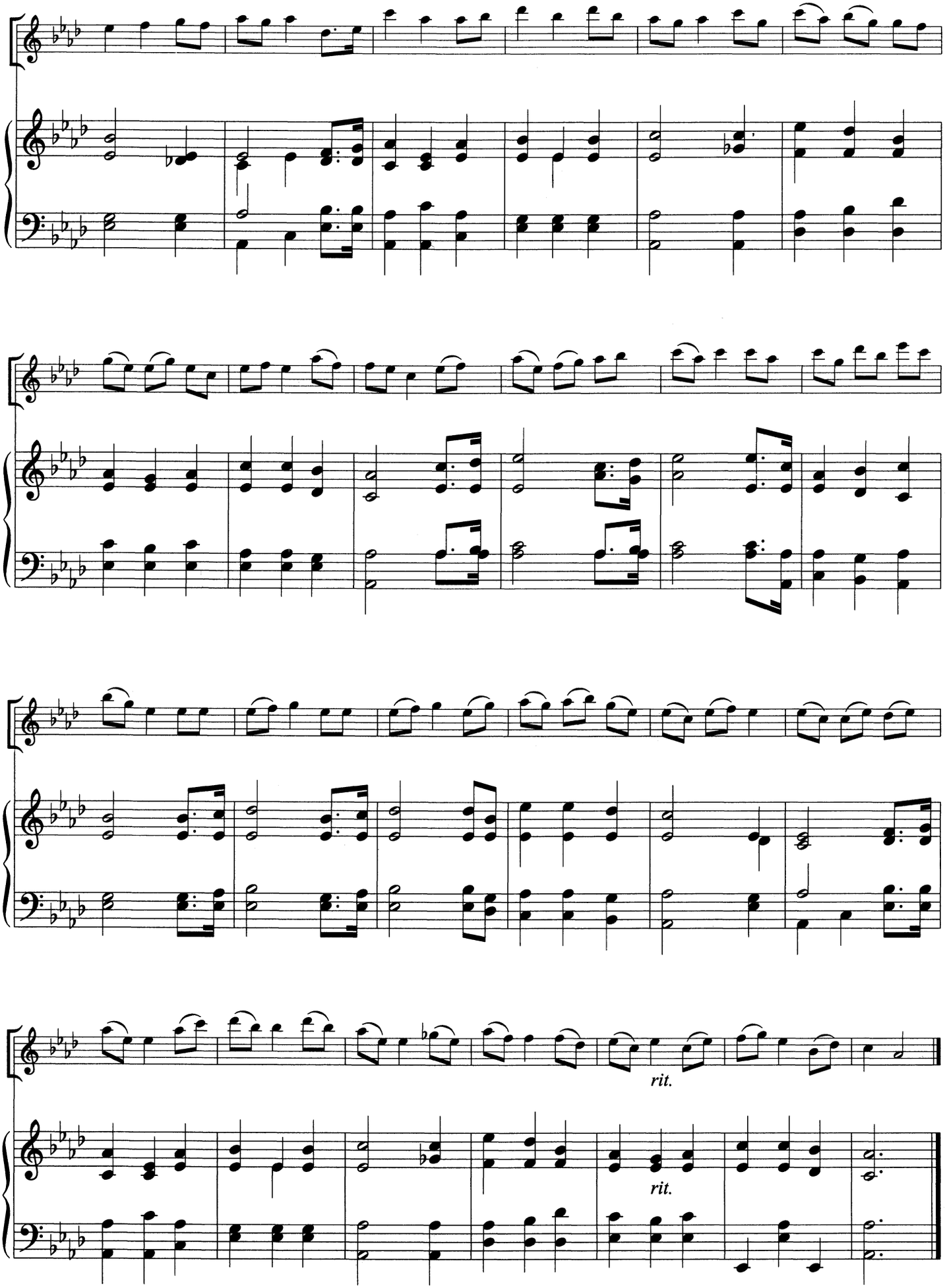
rit.
rit.

We Gather Together

Dutch 6th Century
Folk Hymn

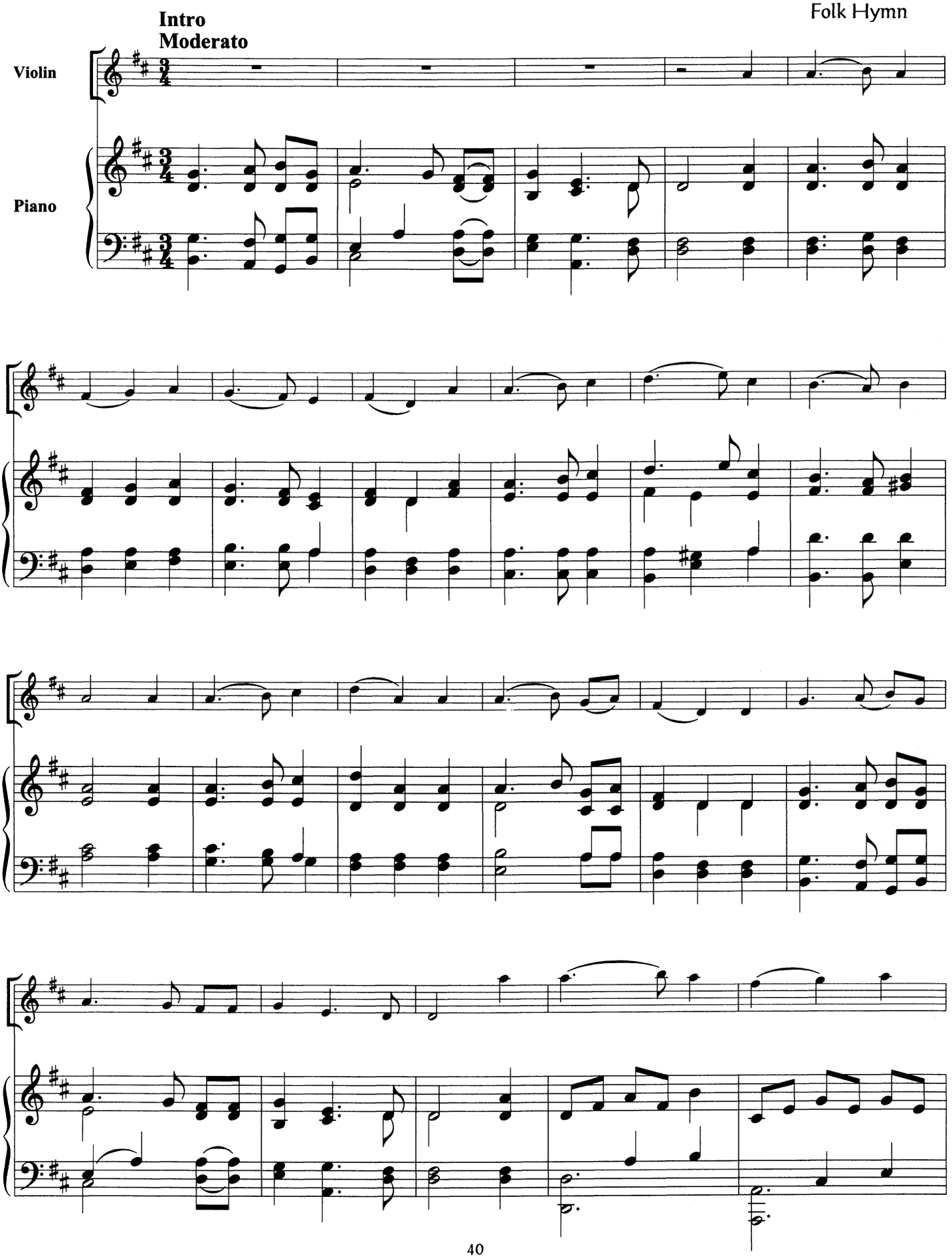

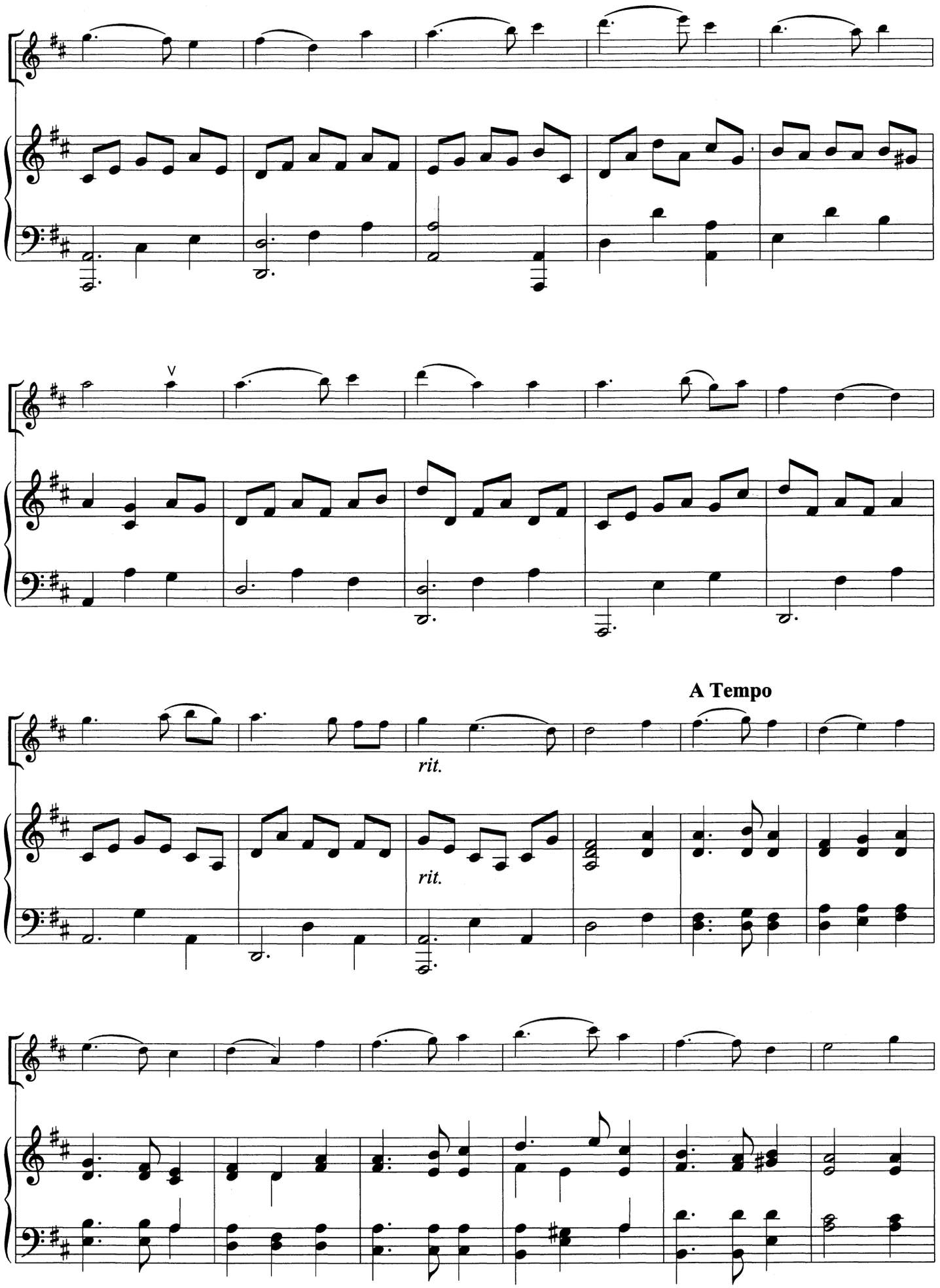
A Tempo
rit.
rit.

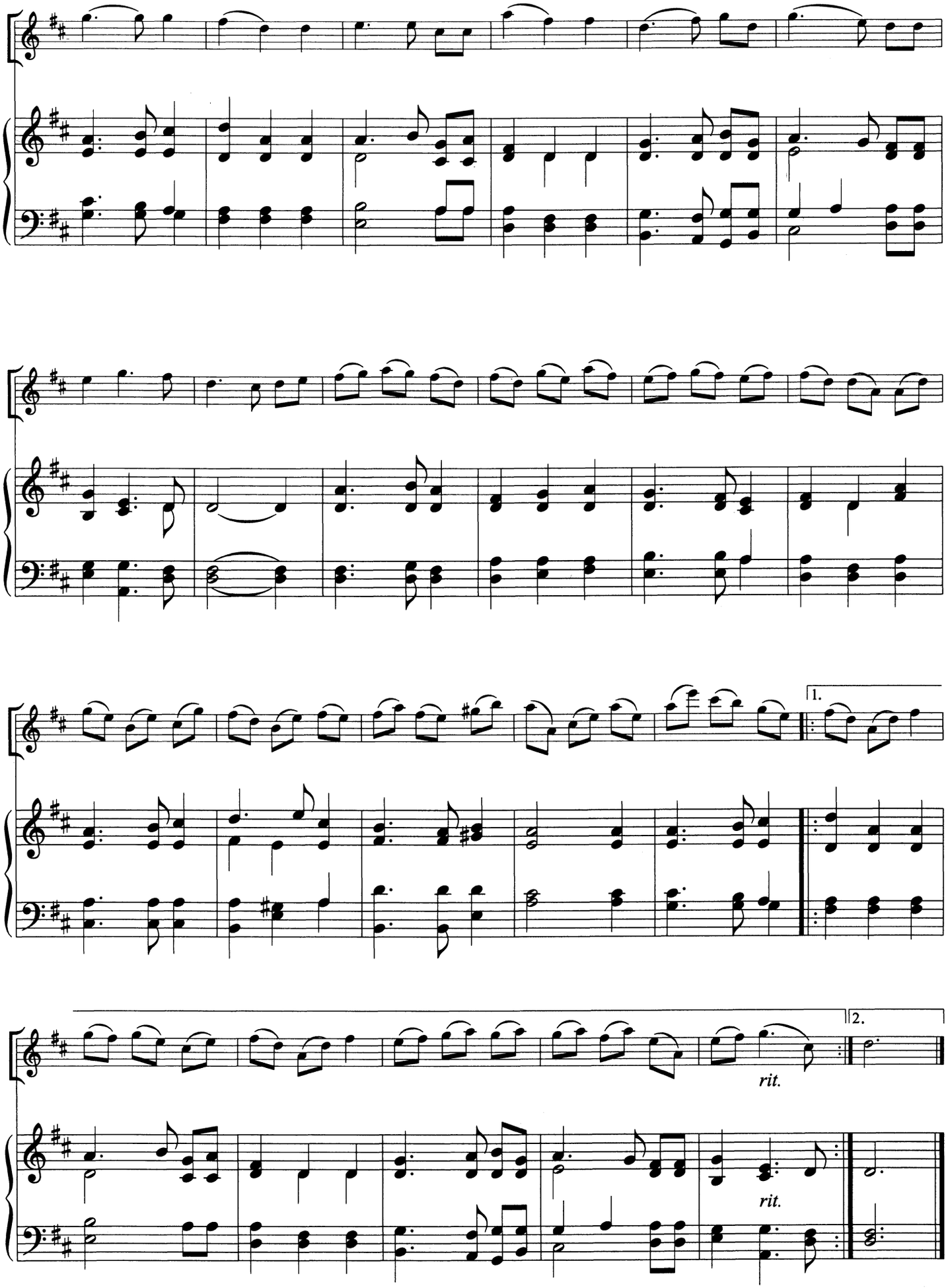
1.
2.
rit.
rit.

O Store God

Swedish Folk Melody

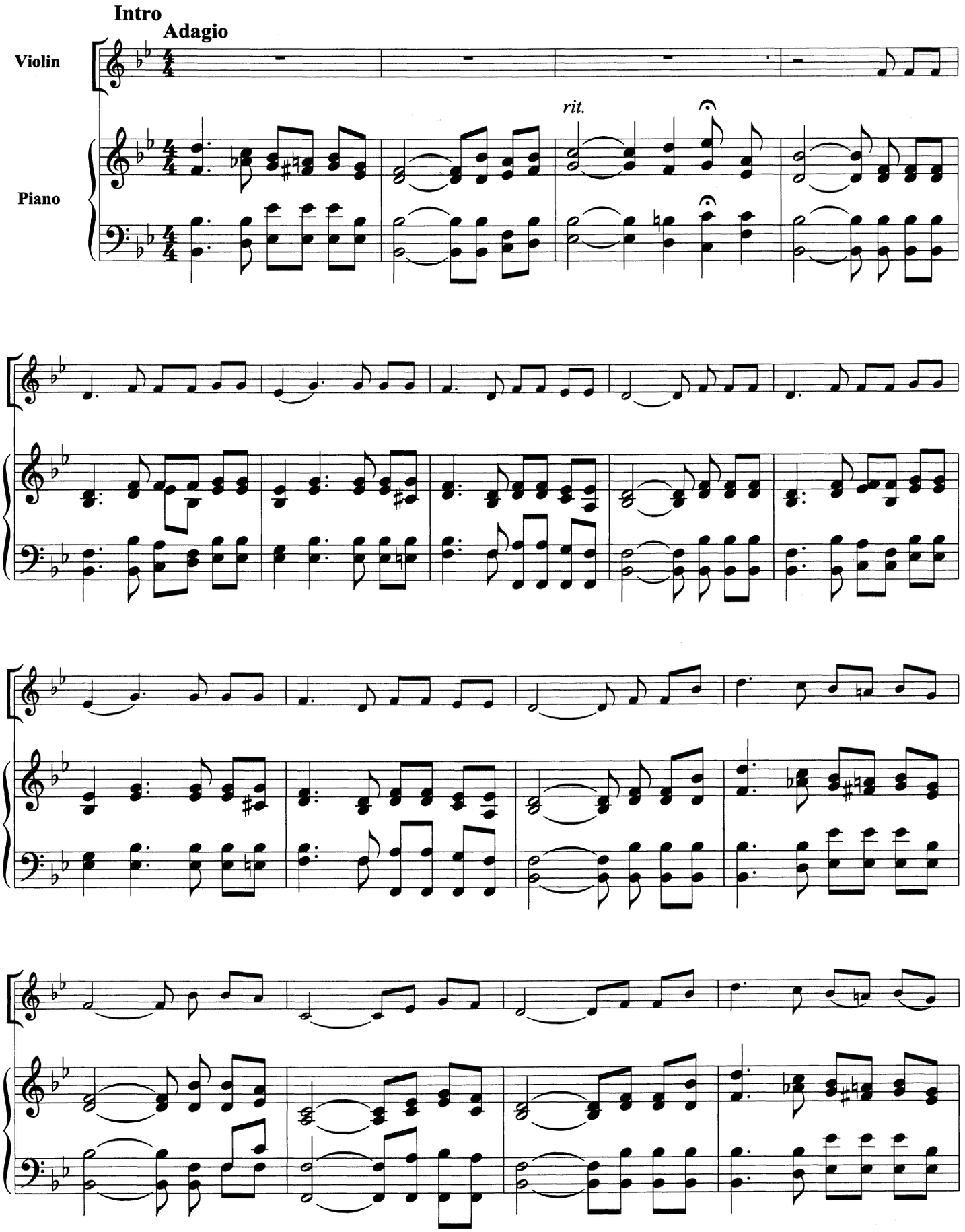

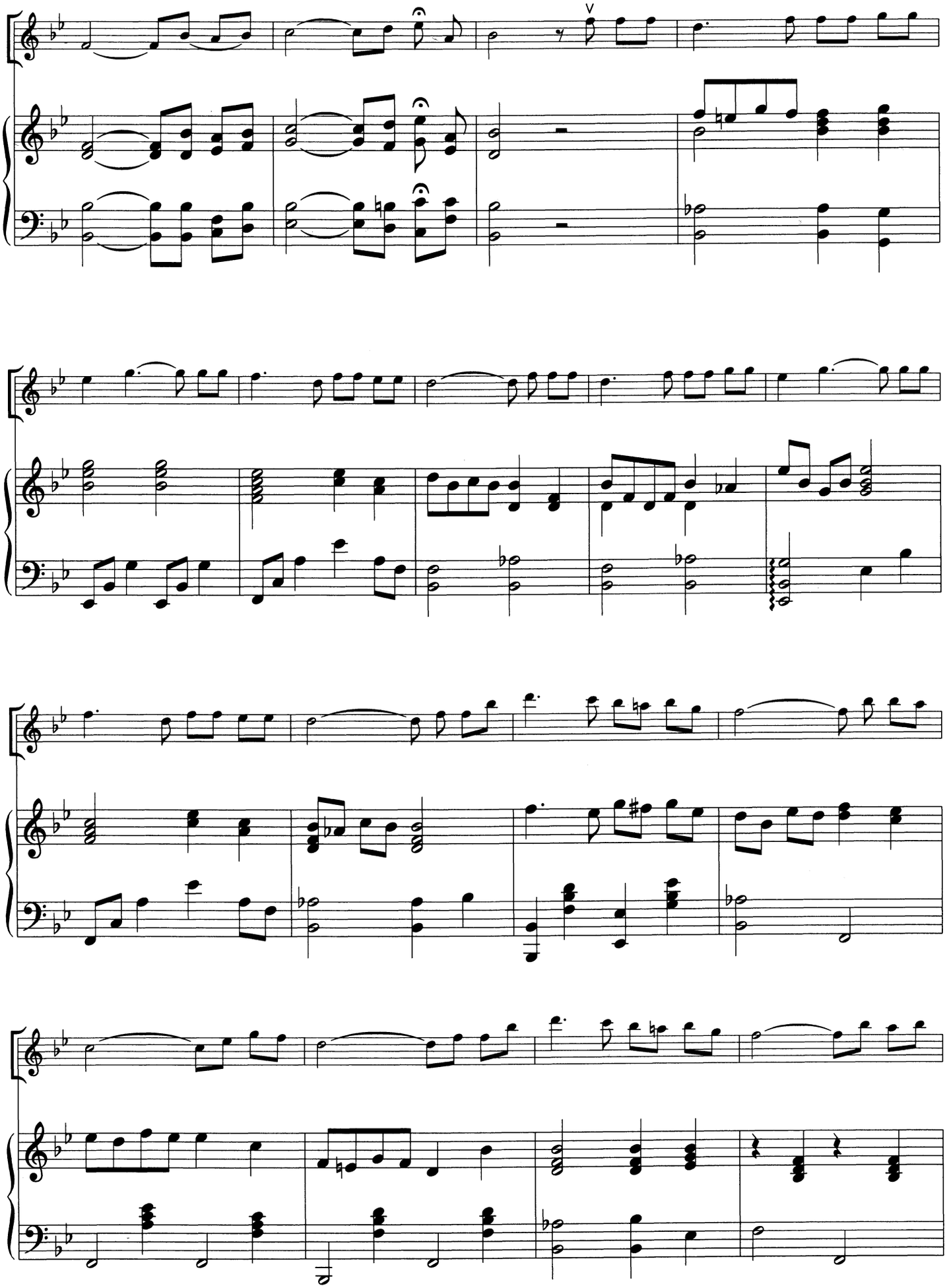

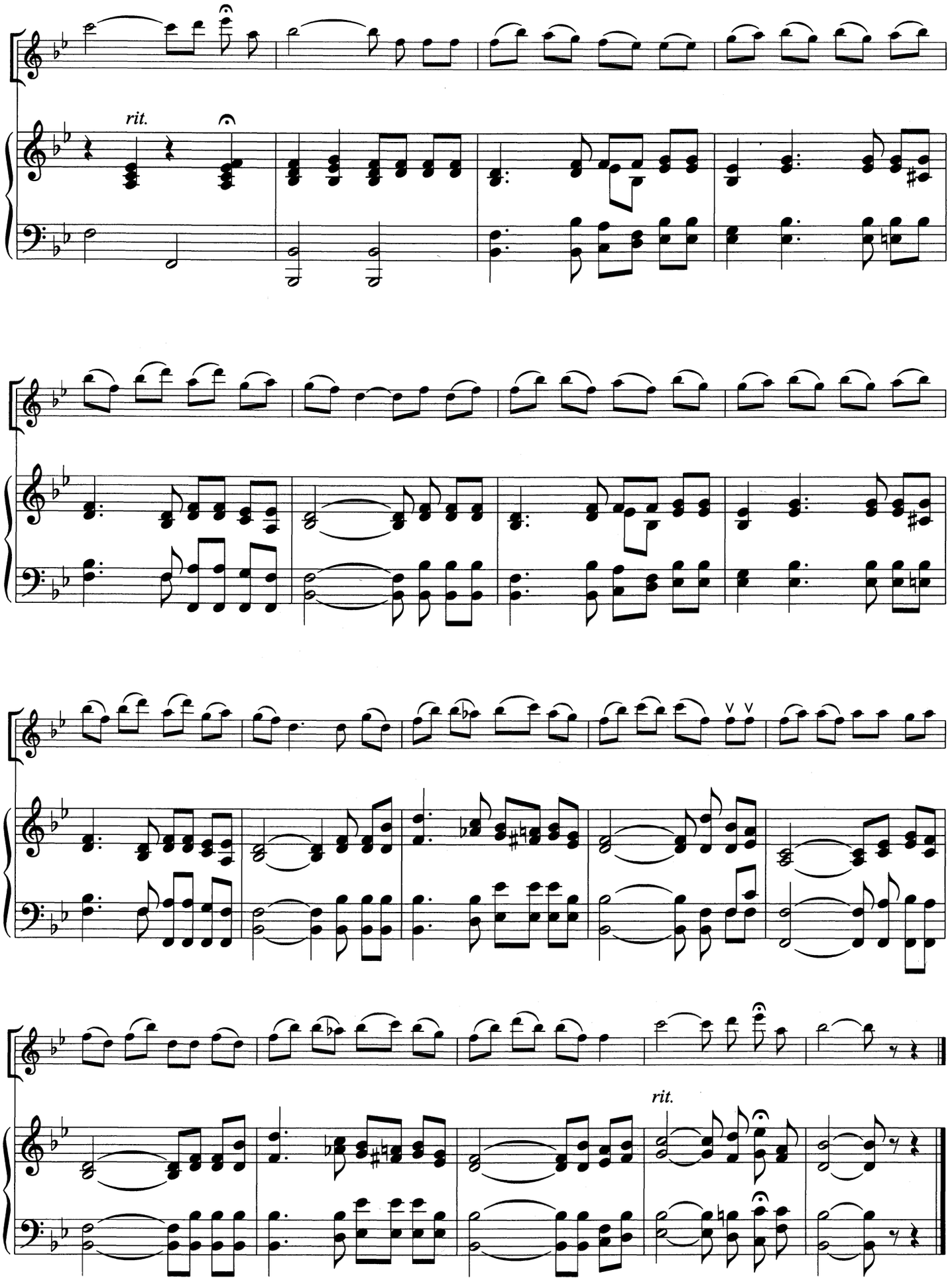
rit.
rit.

Jesus, Priceless Treasure

Traditional German Melody
Johann Sebastian Bach
(1685-1750)

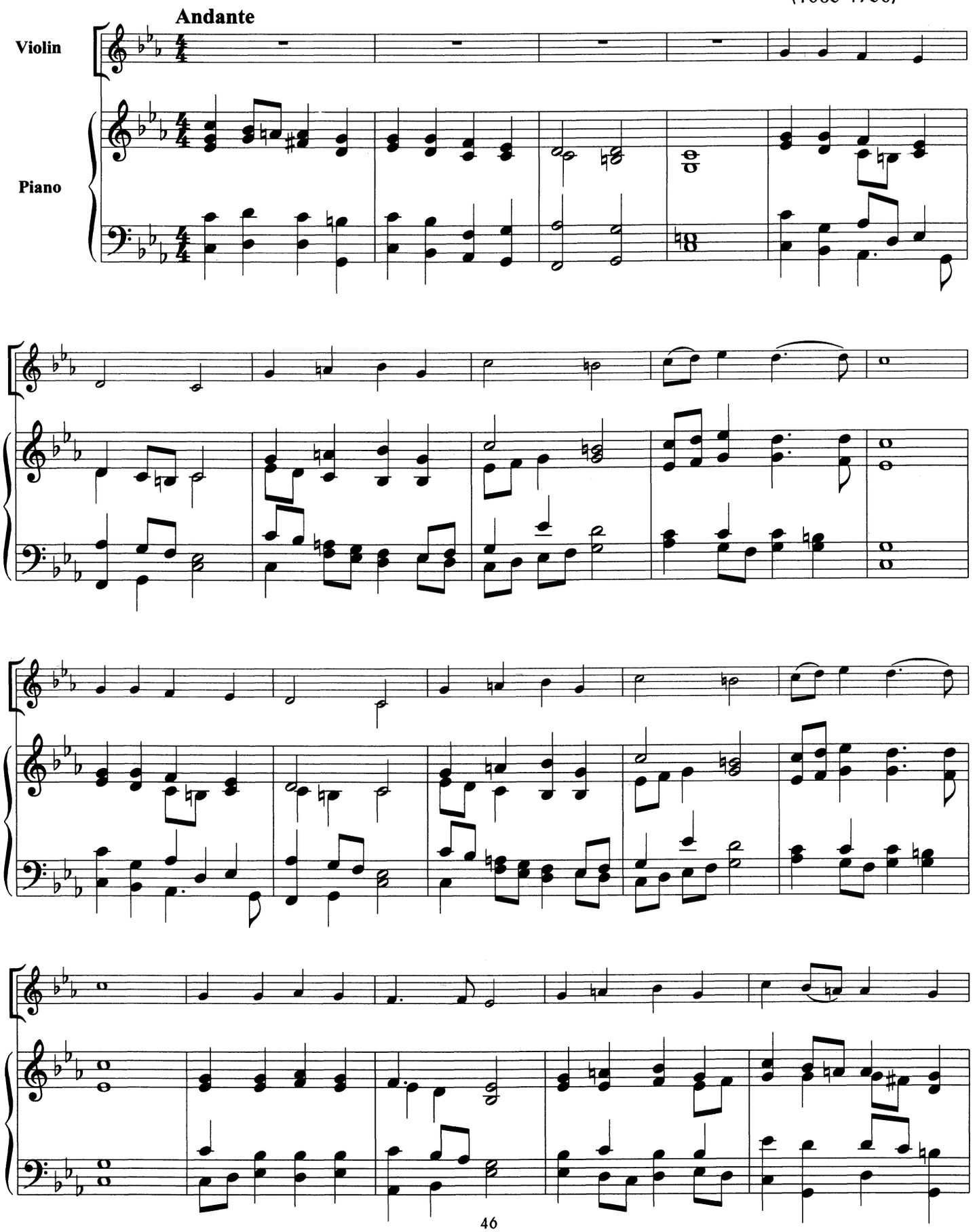

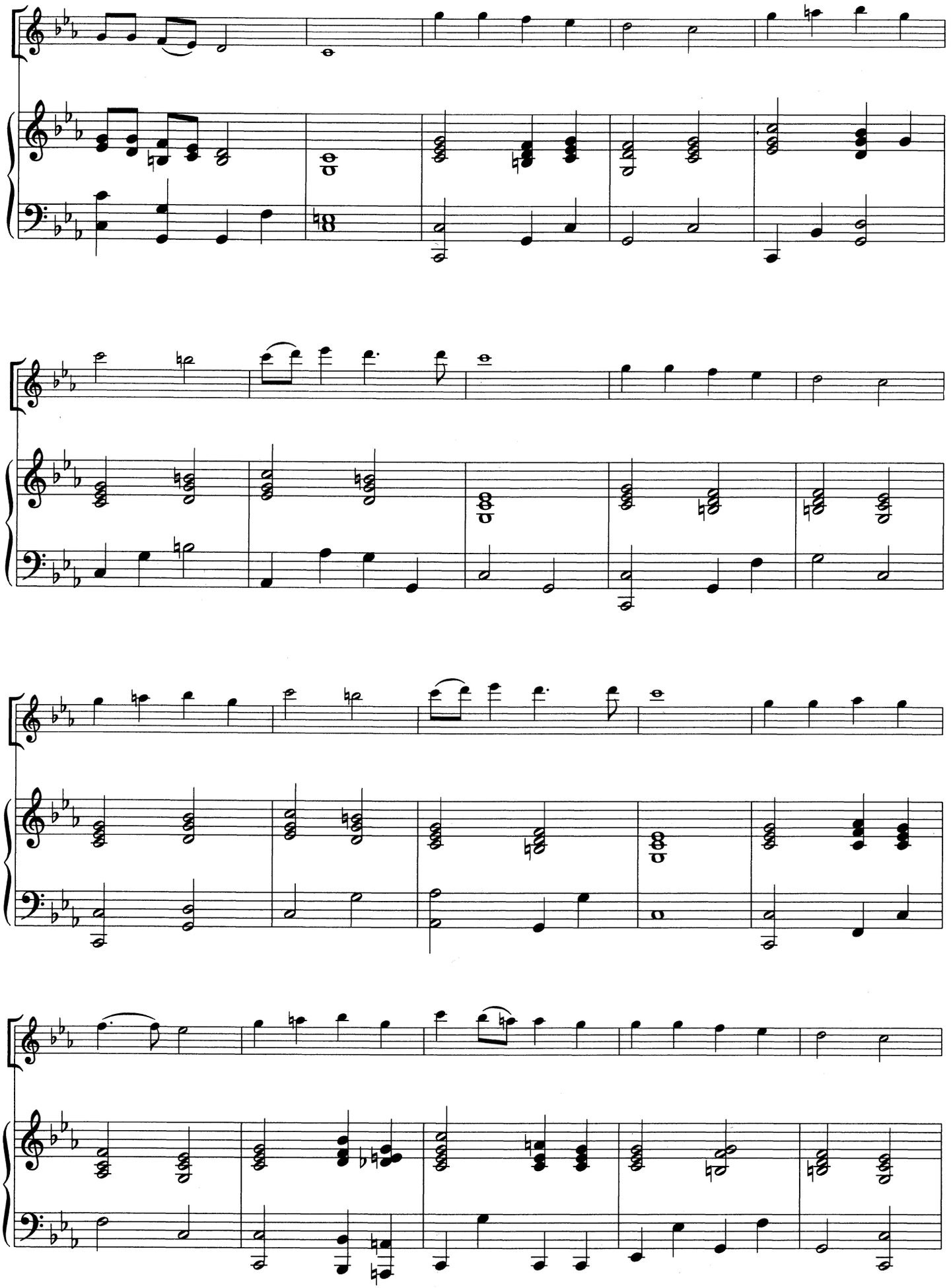

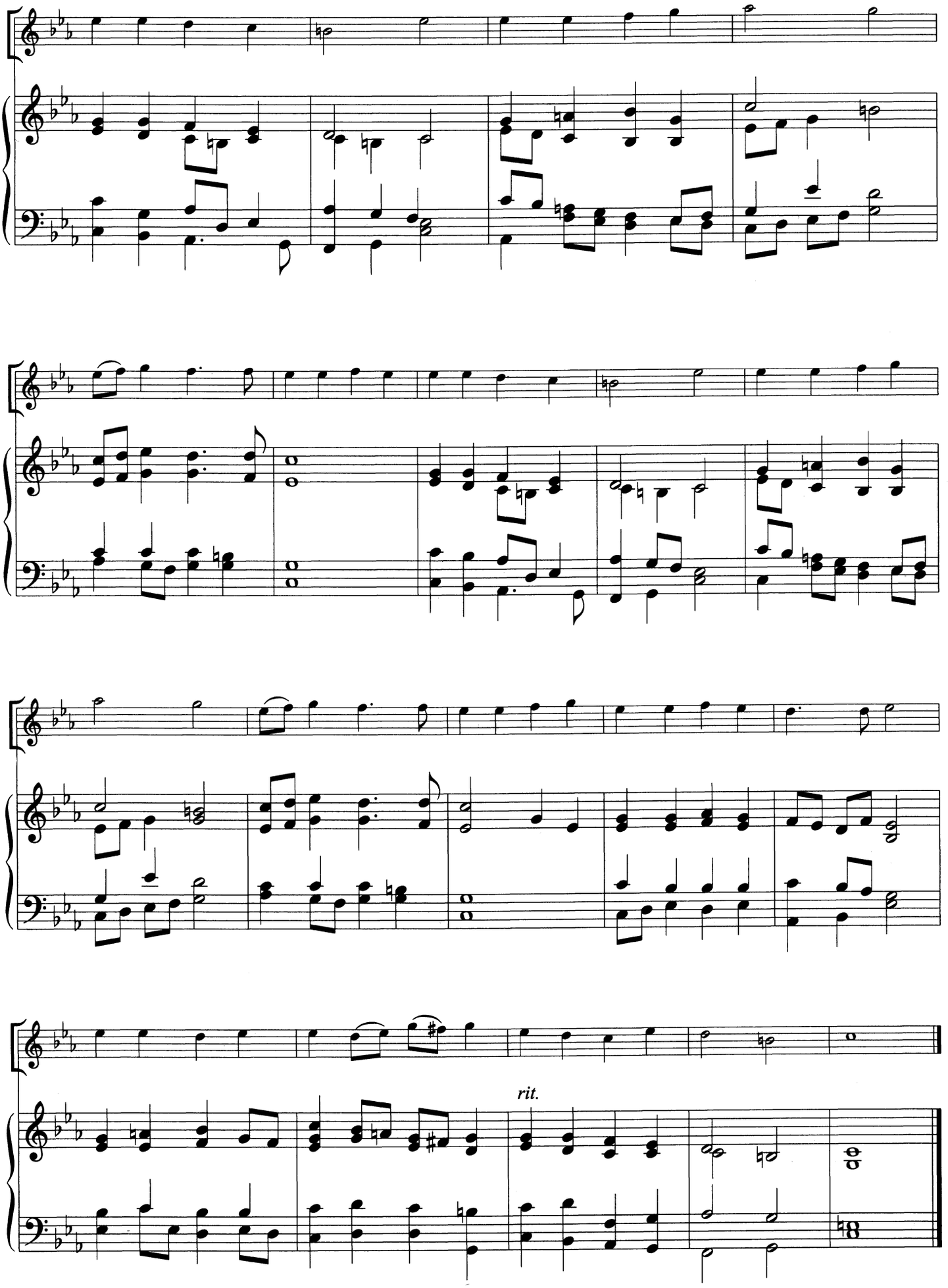
rit.

Postlude Medley

The Day Is Past and Over

Johann Sebastian Bach
(1685-1750)

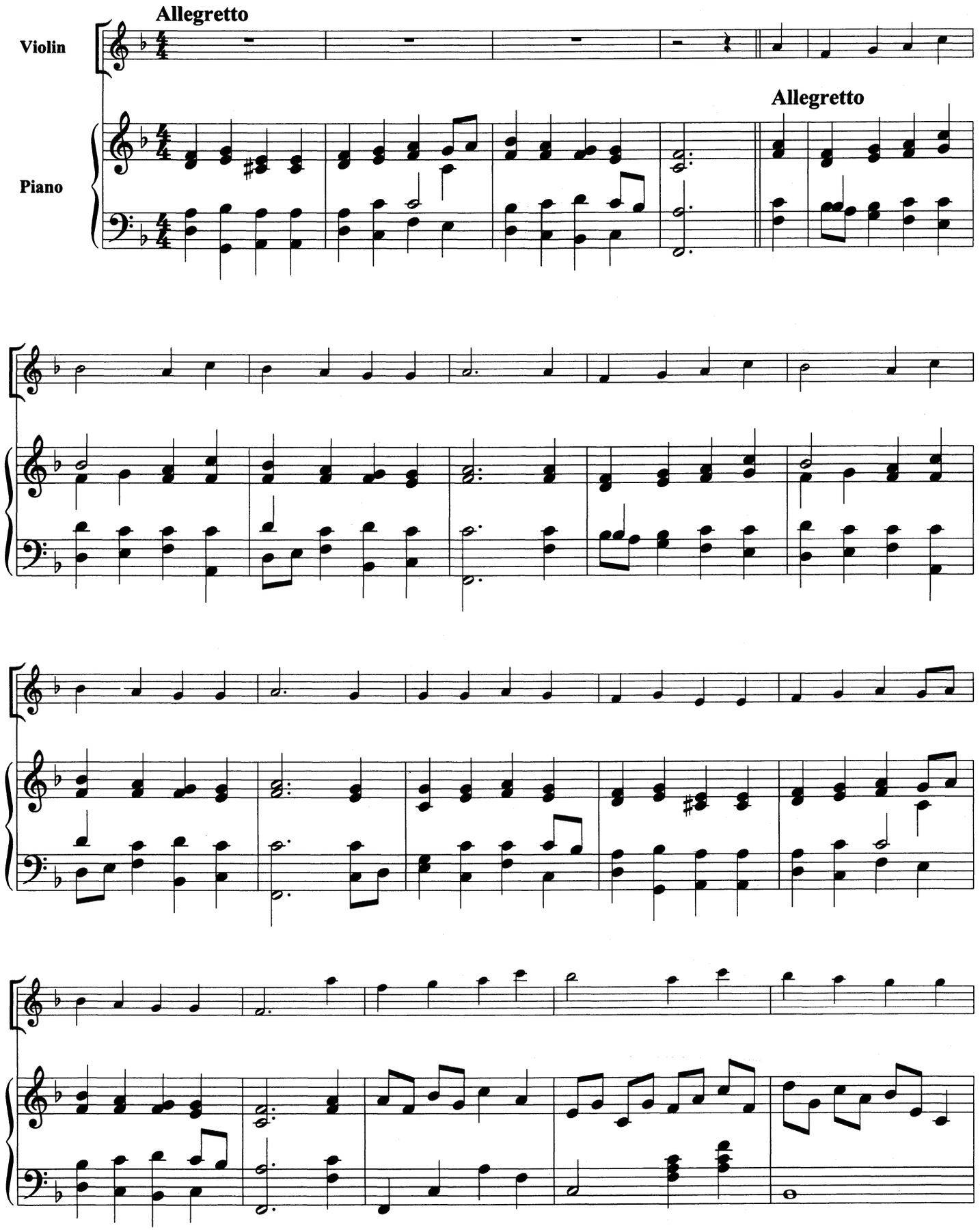

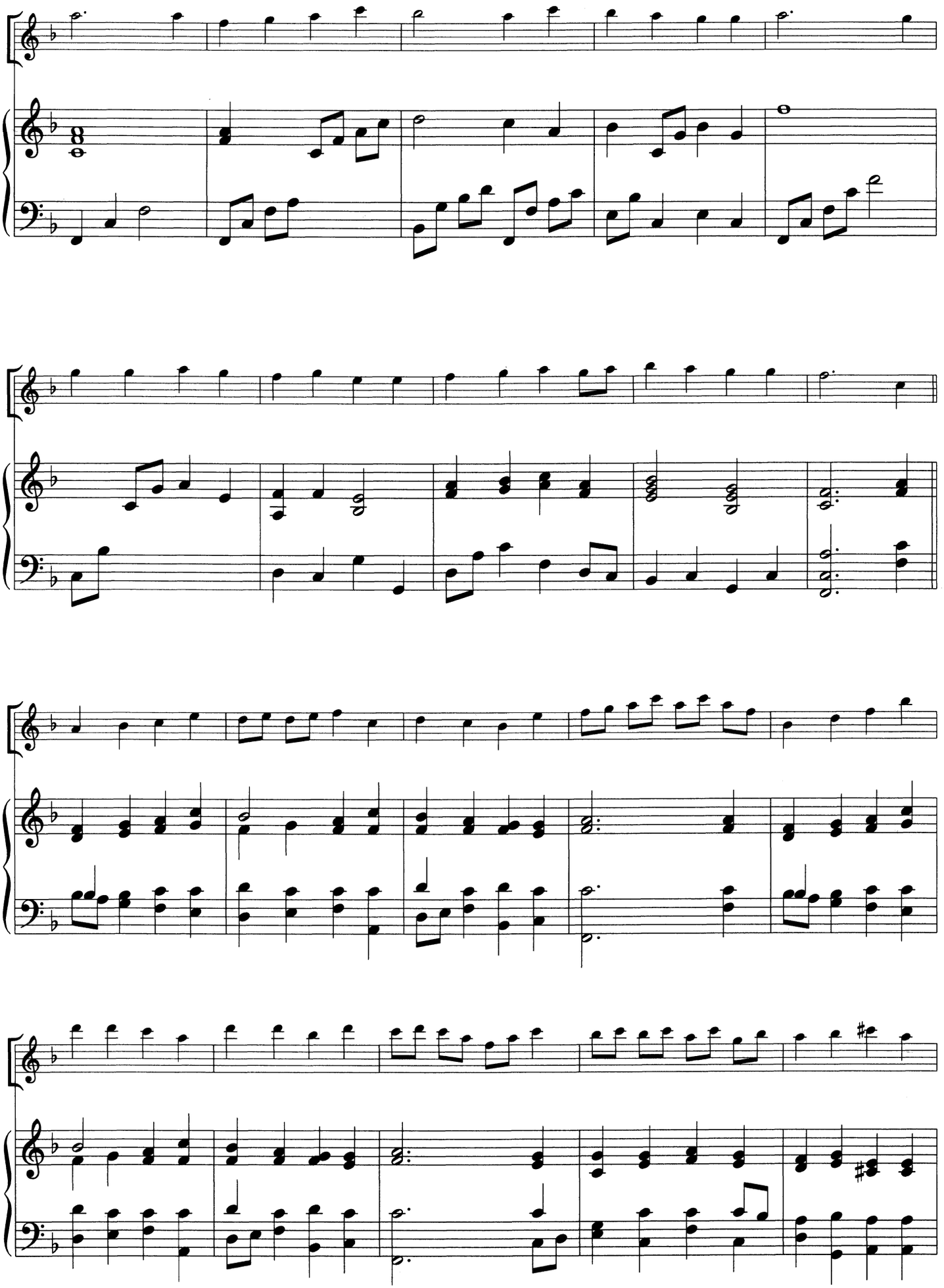

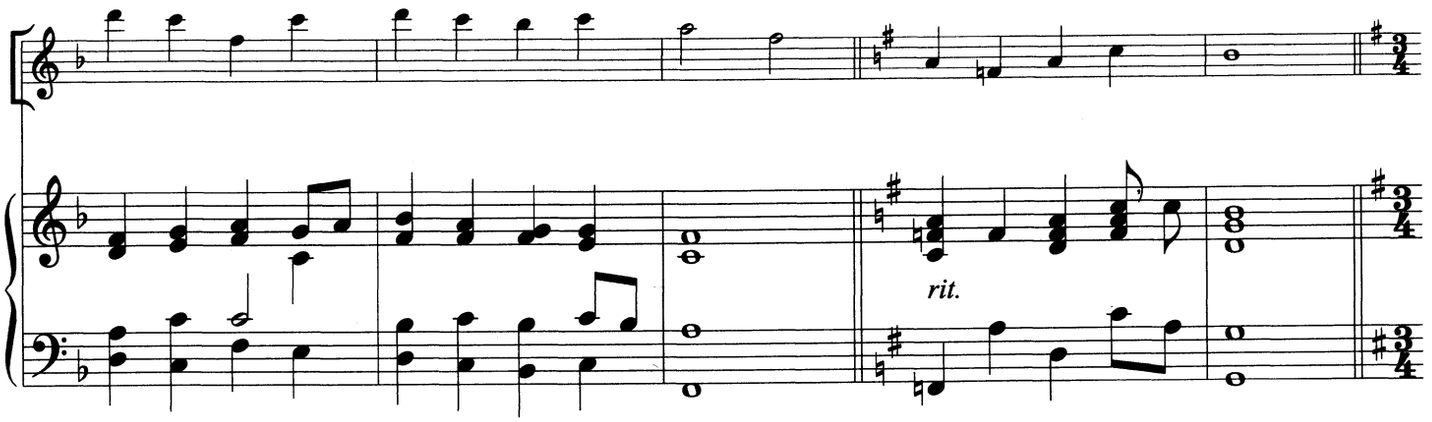

Holy Spirit Faithful Guide

Marcus Wells
(1815-1895)

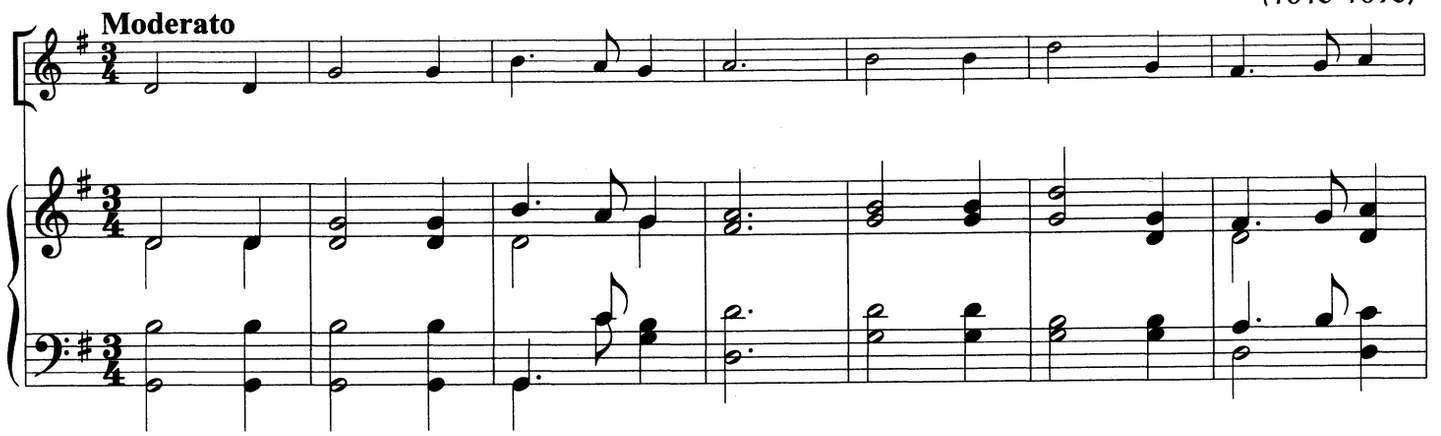

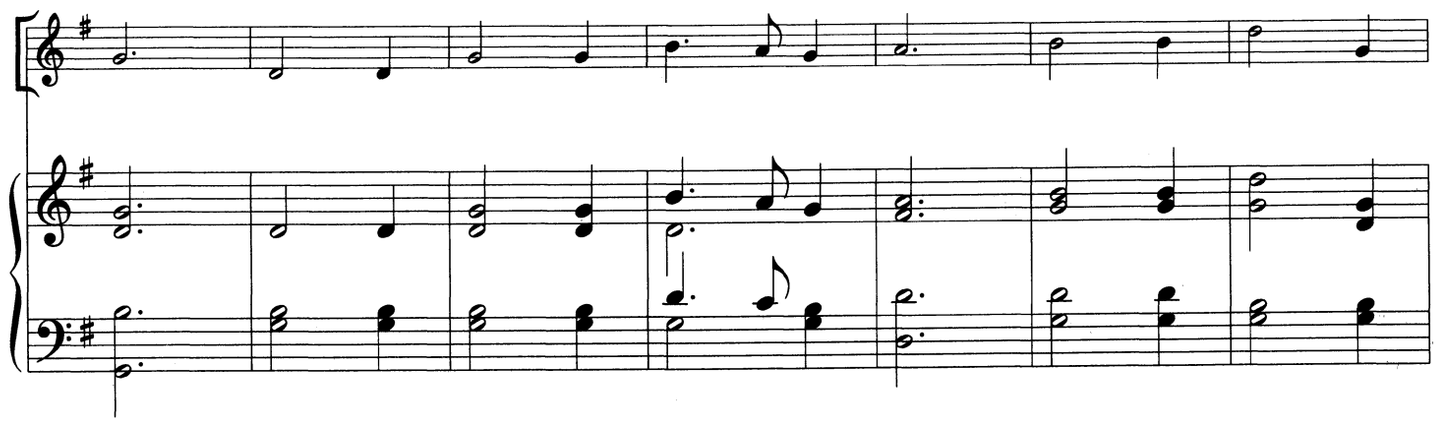

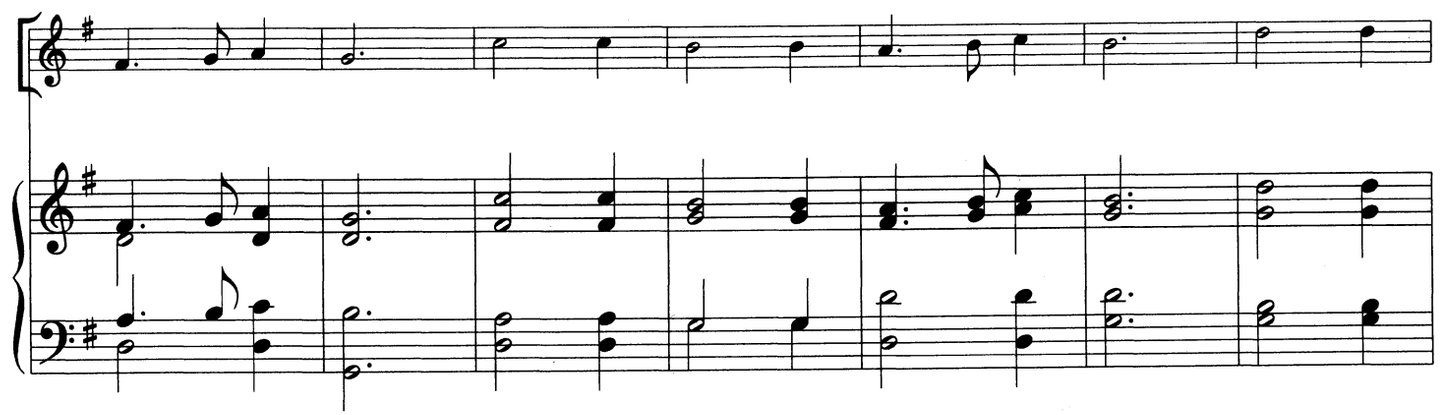

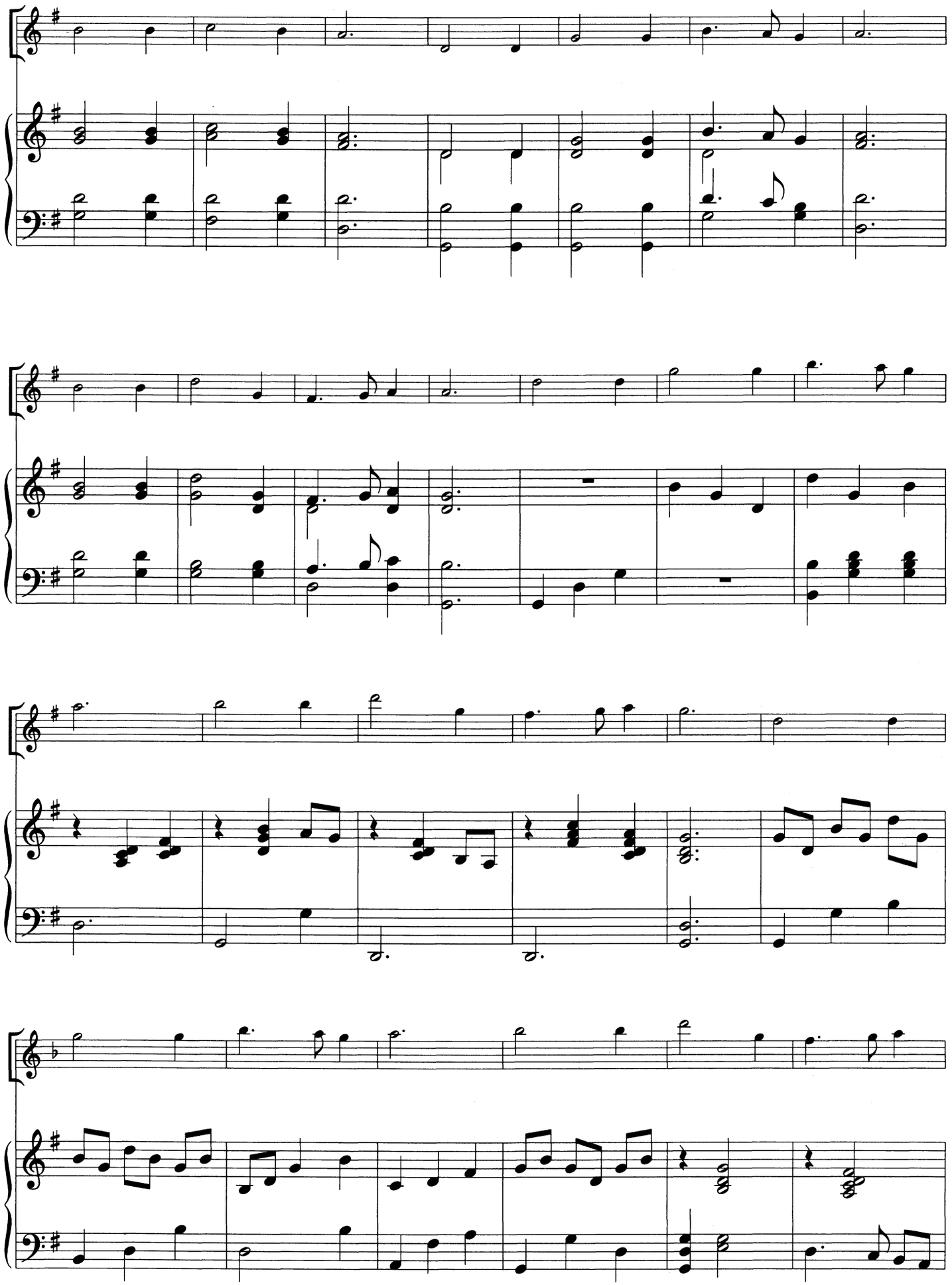

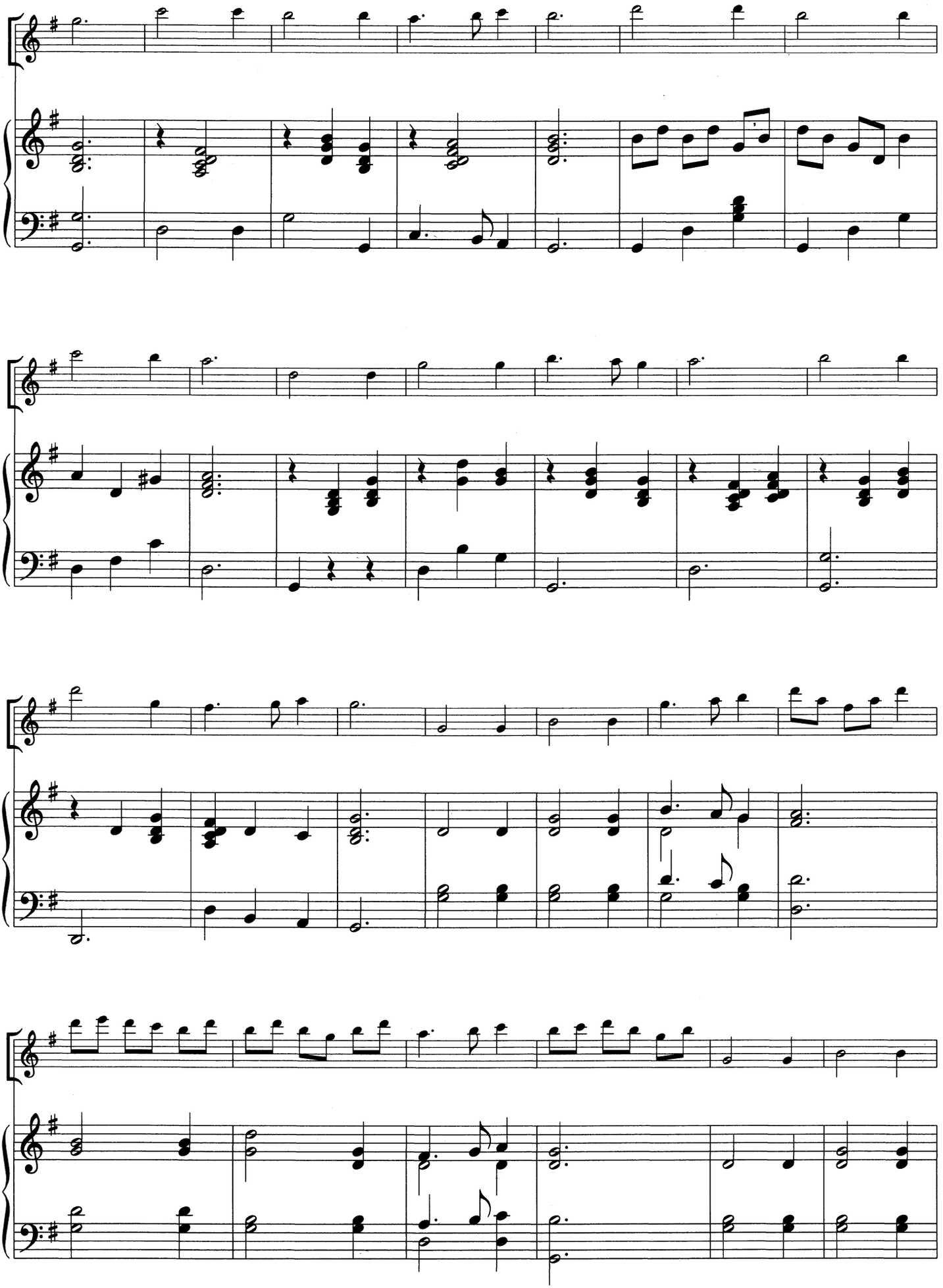

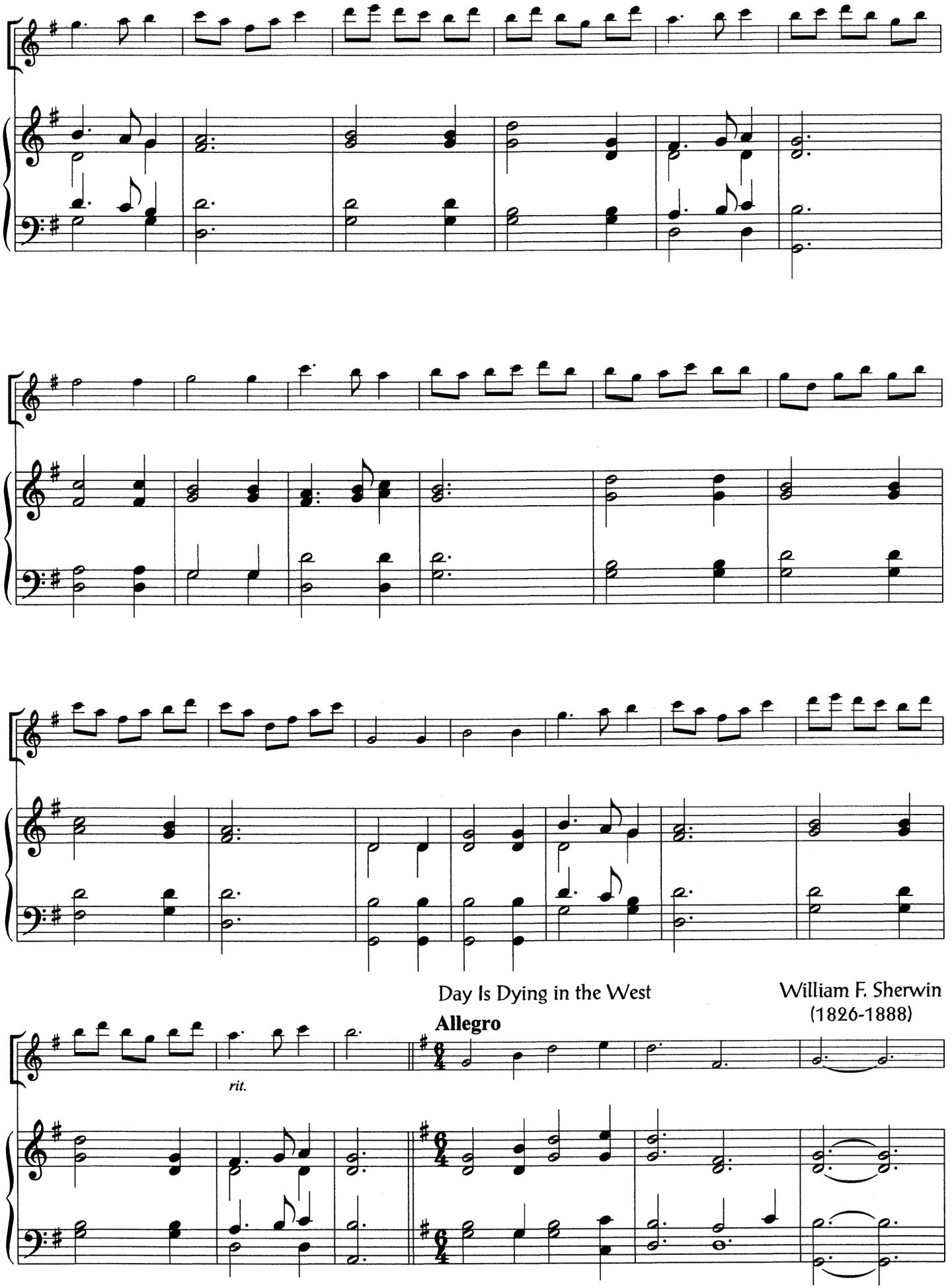
Day Is Dying in the West
William F. Sherwin
(1826-1888)
Allegro
rit.

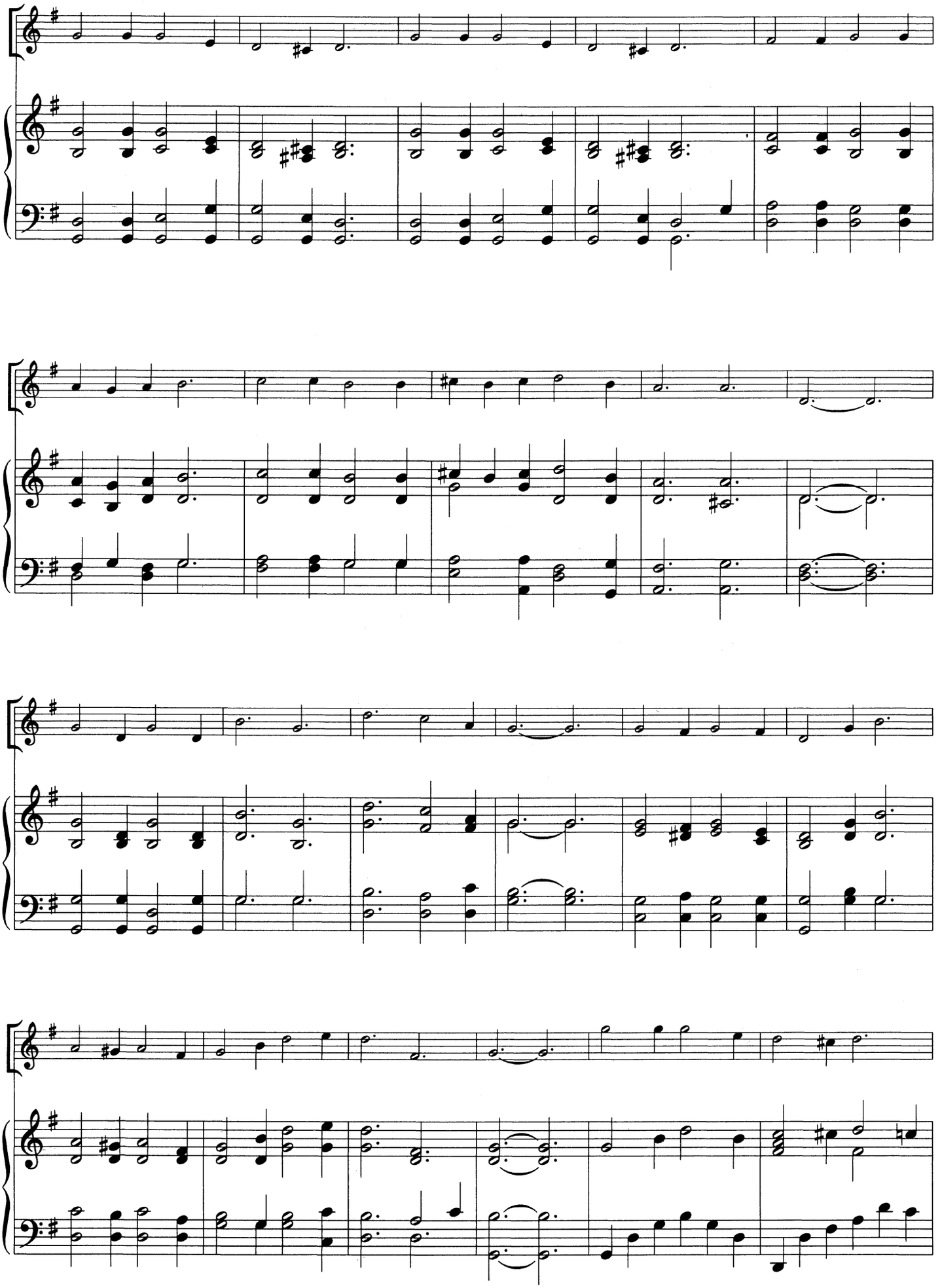

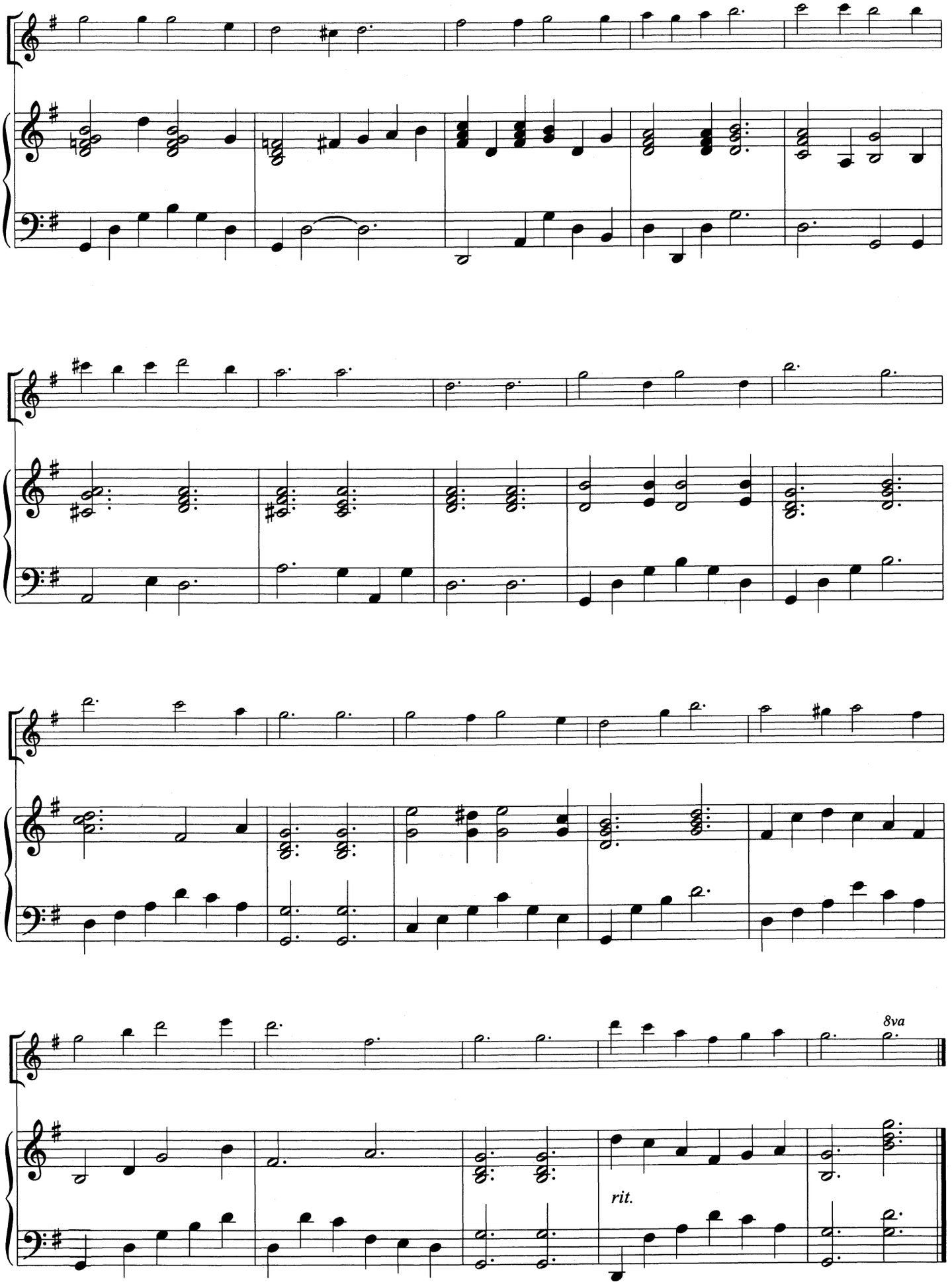
8va
rit.