

# **easy solos for beginning violin**

**level 1**

**by craig duncan**

# Contents

	<i>Violin</i>	<i>Piano</i>
Russian Dance Tune .....	4	4
Ode to Joy (Beethoven) .....	5	5
Kum Bah Yah .....	6	6
Country Gardens .....	7	7
Yankee Doodle .....	8	8
Old Joe Clark .....	9	9
Largo from <i>The New World Symphony</i> (Dvorak) .....	10	10
Fanfare Minuet (Duncombe) .....	11	11
Dixie (Emmett) .....	12	12
King William's March (Clarke) .....	13	14
Gavotte (Telemann) .....	14	15
Soldier's March (Schumann) .....	15	16
German Dance (Beethoven) .....	16	17
Symphony Theme (Brahms) .....	17	18
Dona Nobis Pacem .....	18	19
Ash Grove .....	19	20

# Russian Dance Tune

Folk Song

Allegro

*mf*

1

4

7

10

*ritard 2nd time*

Ode to Joy

Ludwig van Beethoven

Andante

1 *f*

5 *V*

9 *mf* *cresc*

13 *ff* *V*

# Kum Bah Yah

African Folk Melody

**Allegro**

# Country Gardens

English Dance Tune

Moderato

1 *f*

5 *p*

9 *mf* *cresc*

13 *f*

# Yankee Doodle

American Folk Tune

**Allegro**

# Old Joe Clark

## American Folk Tune

## Allegro

[illegible]

11

19

# Largo

from *The New World Symphony*

Anton Dvorak

Slowly

# Fanfare Minuet

William Duncombe

Moderato

1 *f*

5

9 *p*

13

17 *f*

21 *ritard*

# Dixie

D. D. Emmett

**Allegro**

1 *f*

5

10

15 *ff*

21 *f*

26

30 *ritard*

# King William's March

Jeremiah Clarke

March Tempo

1 *f-p*

5

9 *mp*

13 *mf* *f*

# Gavotte

Georg Philipp Telemann

Moderato

1 *mf* *p*

6

10 *f* *p* *<* *mf*

15

# Soldier's March

from Album for the Young

Robert Schumann

Con spirito

1 *f* *dim*

5 *f* *dim*

9 *f* *dim*

13 *f* *dim*

17 *f* *dim*

21 *f*

# German Dance

Ludwig van Beethoven

Allegretto

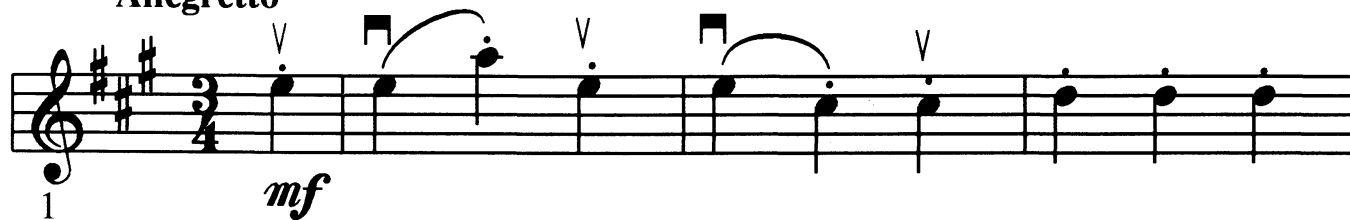

# Symphony Theme

Johannes Brahms

**Moderato**

1 *mf*

6

10 *cresc* *f*

14

# Dona Nobis Pacem

Latin Hymn

Andante

1 *mf*

5 *Fine*

9 *p*

13 *mf*

17 *p cresc f*

21 *D. C. al Fine*

# Ash Grove

Welsh Melody

**Flowing**

1 *mf - p*

6

10 *mf*

15 *cresc* *f* *mf*

19

23

